WEIRD COMICS

10¢
JULY

NO. 4

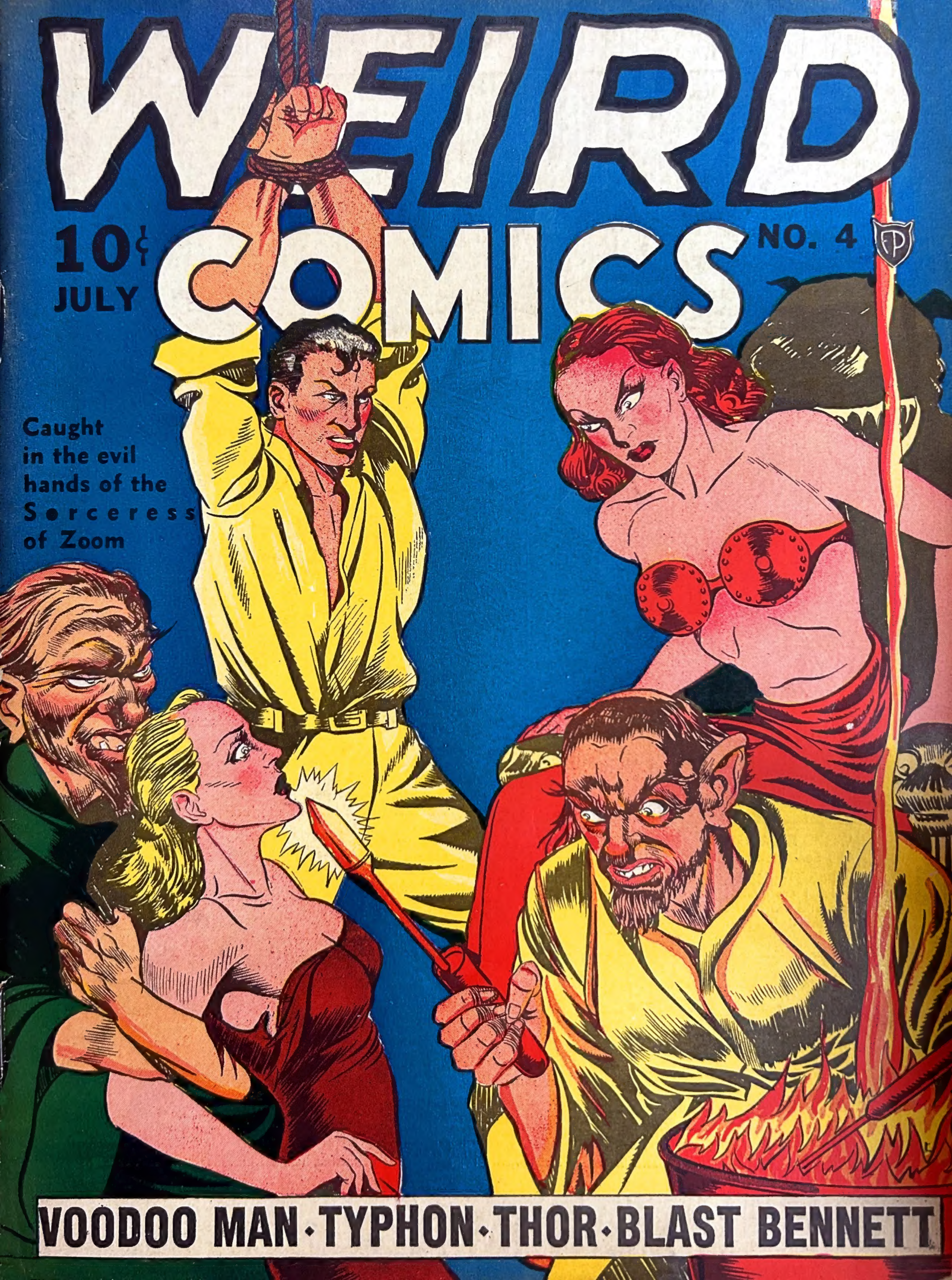

Caught
in the evil
hands of the
Sorceress
of Zoom

VOODOO MAN · TYPHON · THOR · BLAST BENNETT

BOYS! GIRLS!
SEND TODAY FOR THE AMAZING NEW
COMICSCOPE

REG. U.S. PATENT OFFICE — PAT. PENDING

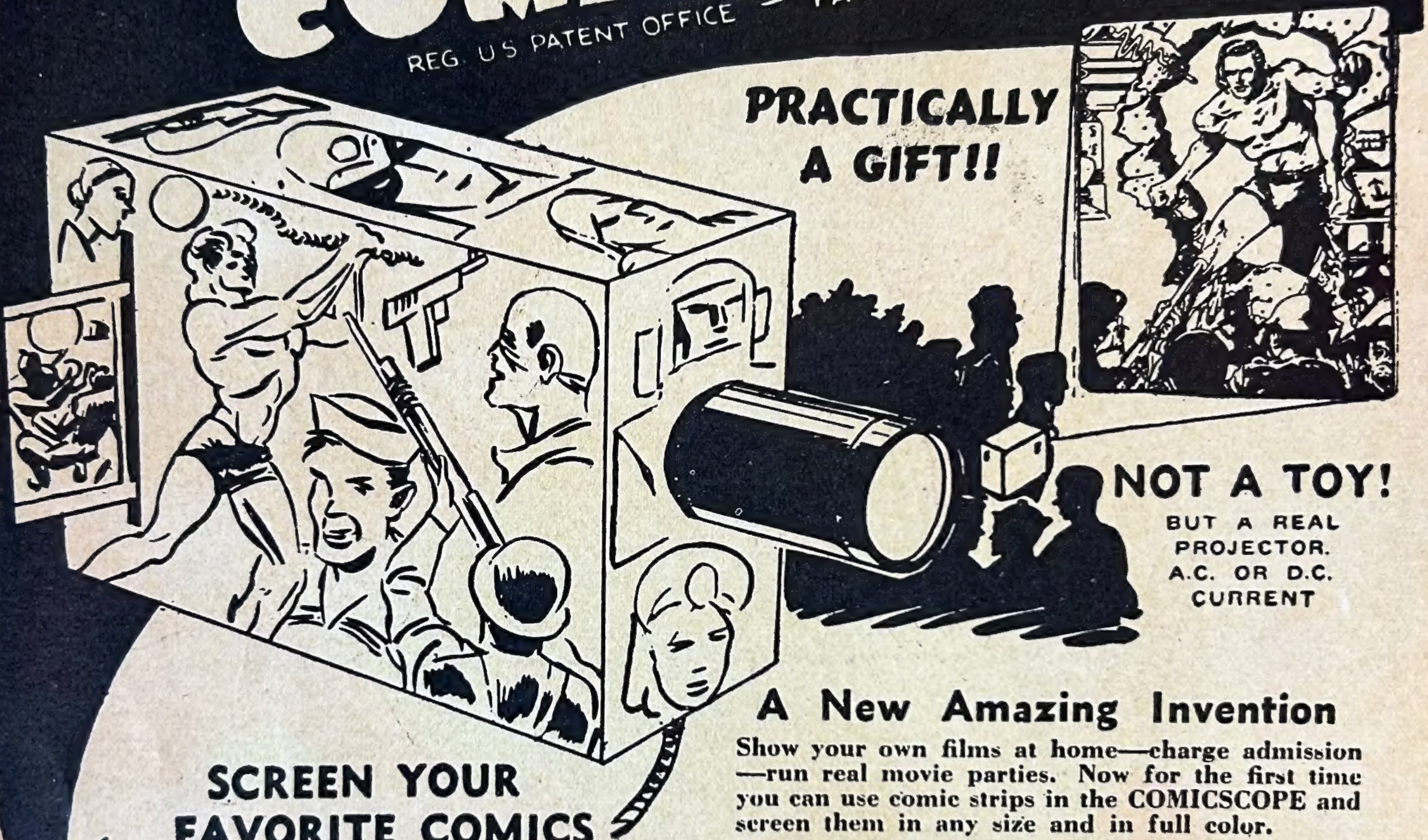

PRACTICALLY A GIFT!!

NOT A TOY!
BUT A REAL
PROJECTOR.
A.C. OR D.C.
CURRENT

SCREEN YOUR FAVORITE COMICS IN FULL COLOR

A New Amazing Invention

Show your own films at home—charge admission—run real movie parties. Now for the first time you can use comic strips in the COMICSCOPE and screen them in any size and in full color.

Here's all you have to do to get this wonderful, amazing and beautiful four color COMICSCOPE which anyone can operate.

Tear one coupon from each of our comic magazines WONDERWORLD COMICS — FANTASTIC COMICS — MYSTERYMEN COMICS — SCIENCE COMICS, and WEIRD COMICS, and send 15 cents in coin and 3 cents in stamps. Fill out the coupon at left and mail with the coupons.

(All coupons must be mailed together)

TEAR OFF AND MAIL TODAY

WEIRD COMICS
480 Lexington Ave., New York, N. Y.

Please send the giant Camera Comicscope for which I am enclosing 5 coupons and 15 cents in coin and a 3 cent stamp for mailing.

Name ______________________

Address ______________________

City ______________________

State ______________________

Offer good only in U.S.A.—In Canada 5c. extra

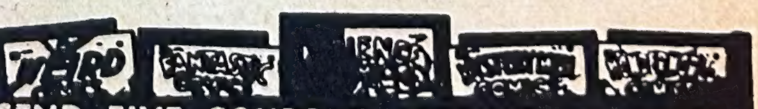

SEND FIVE COUPONS (FOUND IN EACH OF THE ABOVE BOOKS) AND 15c IN COIN

WEIRD COMICS IS ON SALE THE 15th of EVERY MONTH

WEIRD COMICS, July issue, No. 4. Published monthly by Fox Publications, Inc. Office of publication, 1 Appleton Street, Holyoke, Mass. Editorial and Executive offices, 480 Lexington Ave., New York, N. Y. Entered as second-class matter at the Post Office at Holyoke, Mass., under the Act of March 3, 1879, pending. Price 10 cents per copy. Subscription rates: 12 issues in the United States and its possessions, Mexico, South America, Spain, $1.20. The Publisher accepts no responsibility for unsolicited material. Copyright, 1940, by Fox Publications, Inc. Contents must not be reproduced without permission. The names af all characters that are used are fictitious. Use of a name which is the same as that of any living person is accidental. For advertising rates, address Advertising Manager, Fox Publications, Inc., 480 Lexington Ave., New York City. Printed in the U. S. A.

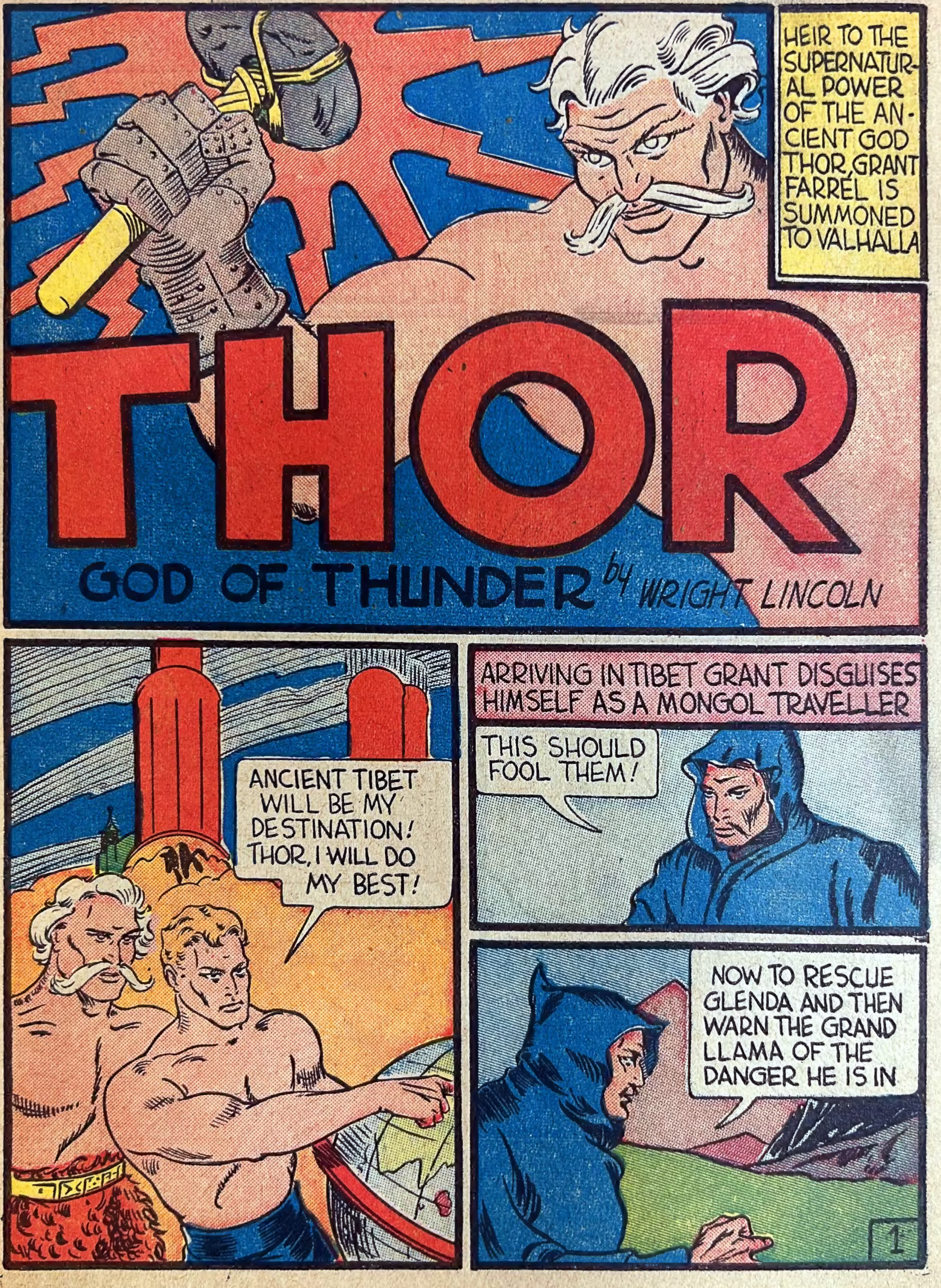
HEIR TO THE SUPERNATURAL POWER OF THE ANCIENT GOD THOR, GRANT FARREL IS SUMMONED TO VALHALLA
THOR
GOD OF THUNDER by WRIGHT LINCOLN
ANCIENT TIBET WILL BE MY DESTINATION! THOR, I WILL DO MY BEST!
ARRIVING IN TIBET GRANT DISGUISES HIMSELF AS A MONGOL TRAVELLER
THIS SHOULD FOOL THEM!
NOW TO RESCUE GLENDA AND THEN WARN THE GRAND LLAMA OF THE DANGER HE IS IN
1

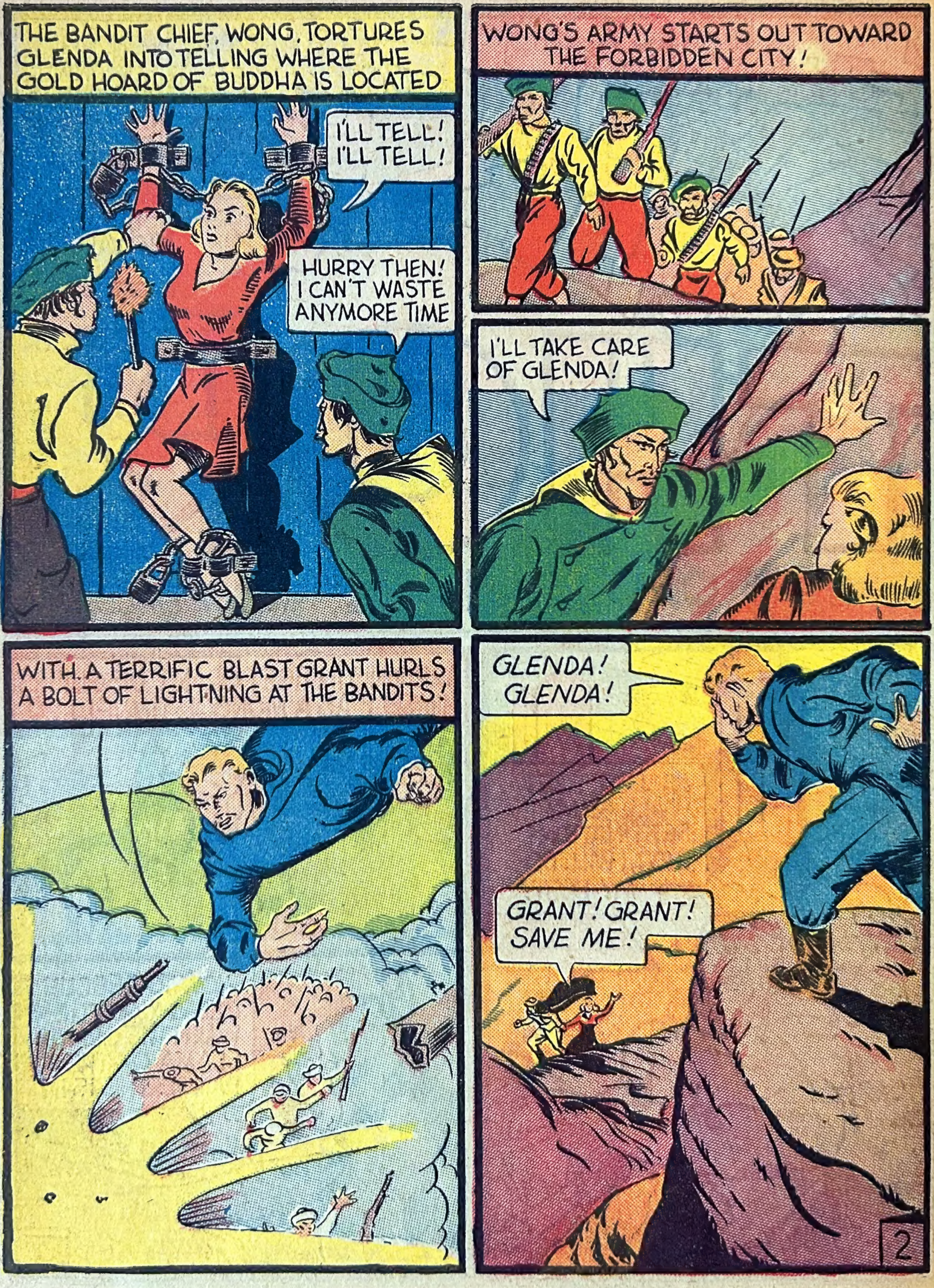
THE BANDIT CHIEF, WONG, TORTURES GLENDA INTO TELLING WHERE THE GOLD HOARD OF BUDDHA IS LOCATED
I'LL TELL! I'LL TELL!
HURRY THEN! I CAN'T WASTE ANYMORE TIME
WONG'S ARMY STARTS OUT TOWARD THE FORBIDDEN CITY!
I'LL TAKE CARE OF GLENDA!
WITH A TERRIFIC BLAST GRANT HURLS A BOLT OF LIGHTNING AT THE BANDITS!
GLENDA! GLENDA!
GRANT! GRANT! SAVE ME!

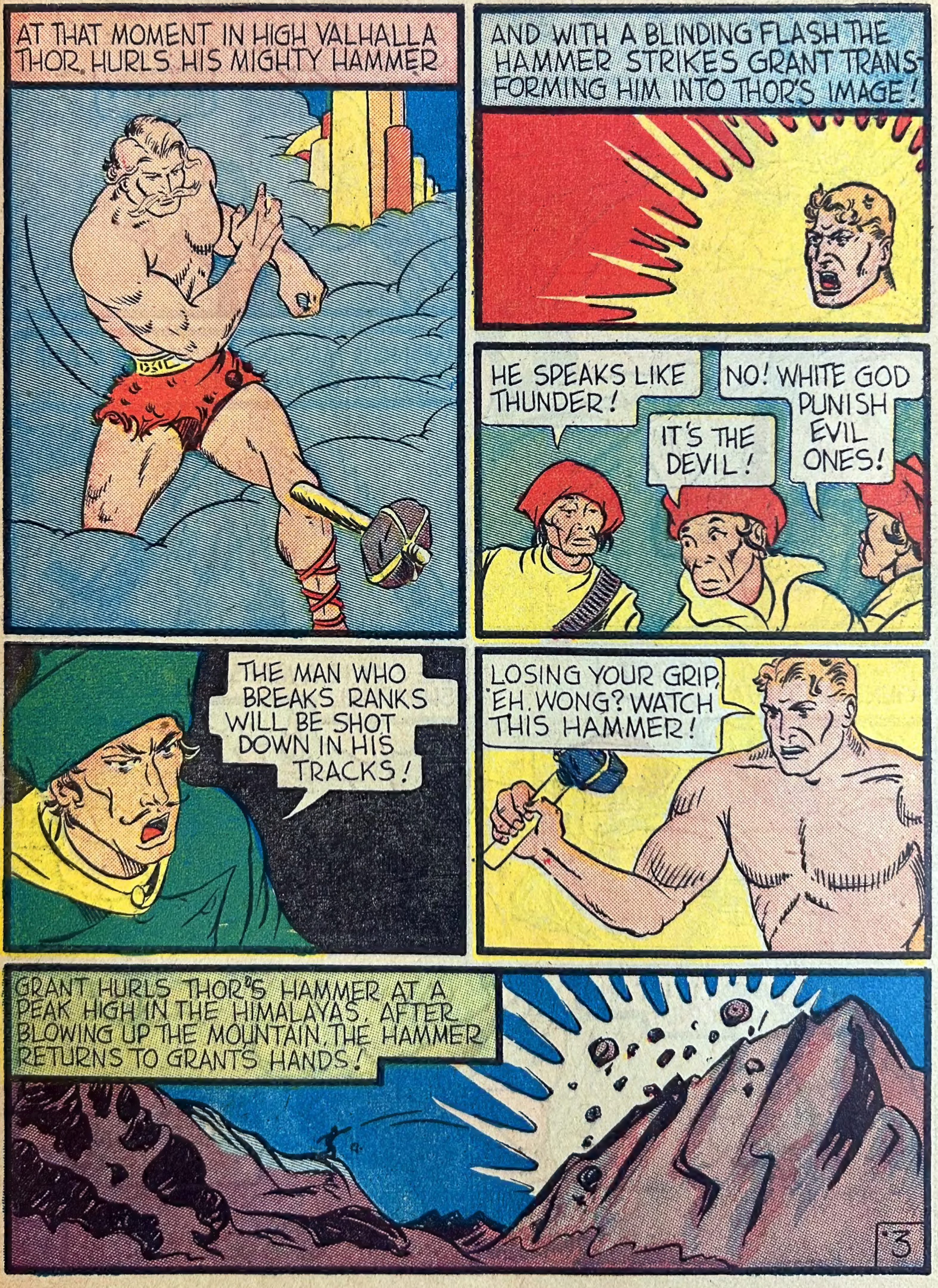
AT THAT MOMENT IN HIGH VALHALLA THOR HURLS HIS MIGHTY HAMMER
AND WITH A BLINDING FLASH THE HAMMER STRIKES GRANT TRANSFORMING HIM INTO THOR'S IMAGE!
HE SPEAKS LIKE THUNDER!
IT'S THE DEVIL!
NO! WHITE GOD PUNISH EVIL ONES!
THE MAN WHO BREAKS RANKS WILL BE SHOT DOWN IN HIS TRACKS!
LOSING YOUR GRIP, EH, WONG? WATCH THIS HAMMER!
GRANT HURLS THOR'S HAMMER AT A PEAK HIGH IN THE HIMALAYAS. AFTER BLOWING UP THE MOUNTAIN, THE HAMMER RETURNS TO GRANT'S HANDS!
3

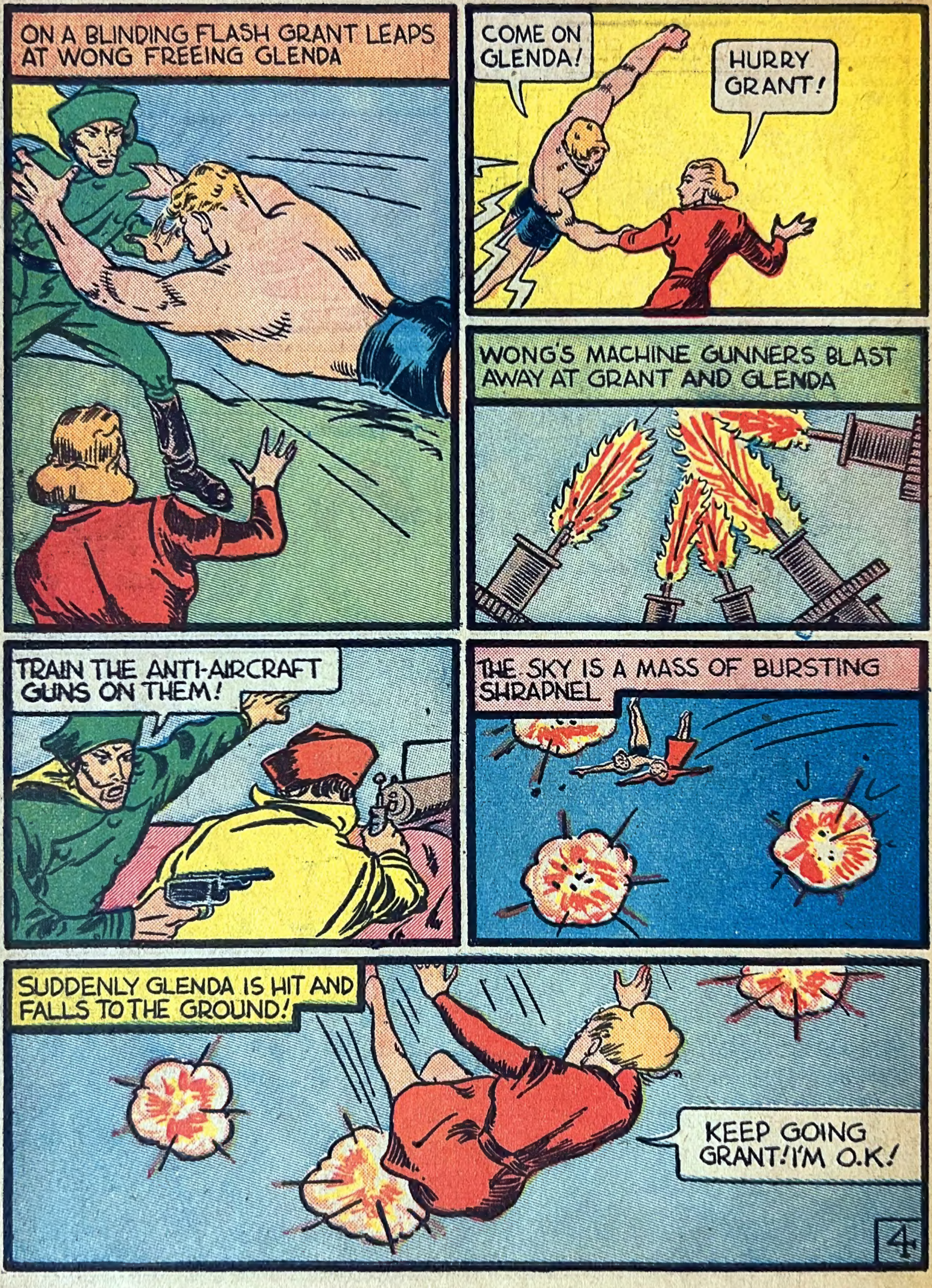
ON A BLINDING FLASH GRANT LEAPS AT WONG FREEING GLENDA
COME ON GLENDA!
HURRY GRANT!
WONG'S MACHINE GUNNERS BLAST AWAY AT GRANT AND GLENDA
TRAIN THE ANTI-AIRCRAFT GUNS ON THEM!
THE SKY IS A MASS OF BURSTING SHRAPNEL
SUDDENLY GLENDA IS HIT AND FALLS TO THE GROUND!
KEEP GOING GRANT! I'M O.K!
4

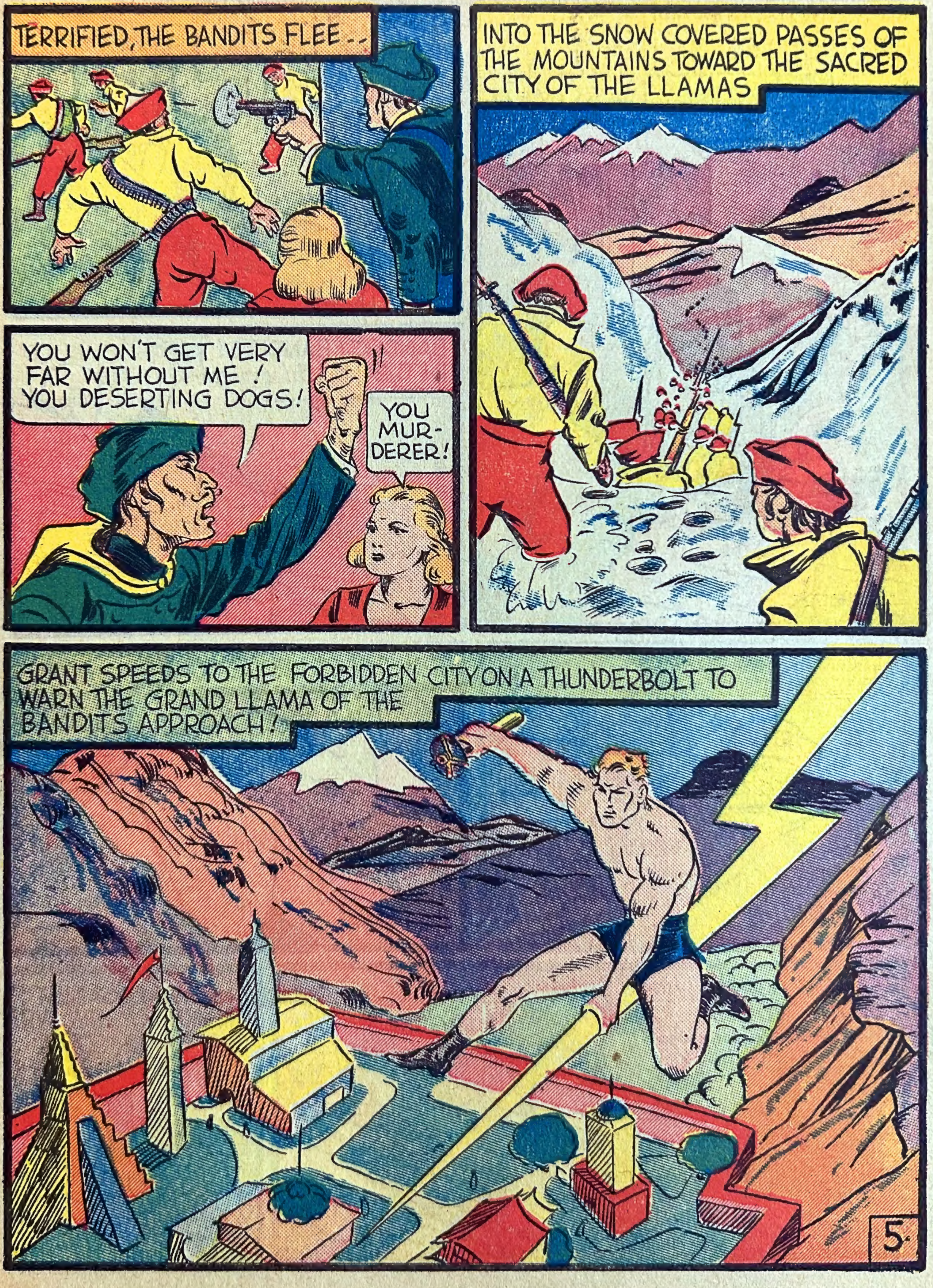
TERRIFIED, THE BANDITS FLEE --
INTO THE SNOW COVERED PASSES OF THE MOUNTAINS TOWARD THE SACRED CITY OF THE LLAMAS
YOU WON'T GET VERY FAR WITHOUT ME ! YOU DESERTING DOGS!
YOU MURDERER!
GRANT SPEEDS TO THE FORBIDDEN CITY ON A THUNDERBOLT TO WARN THE GRAND LLAMA OF THE BANDITS APPROACH!

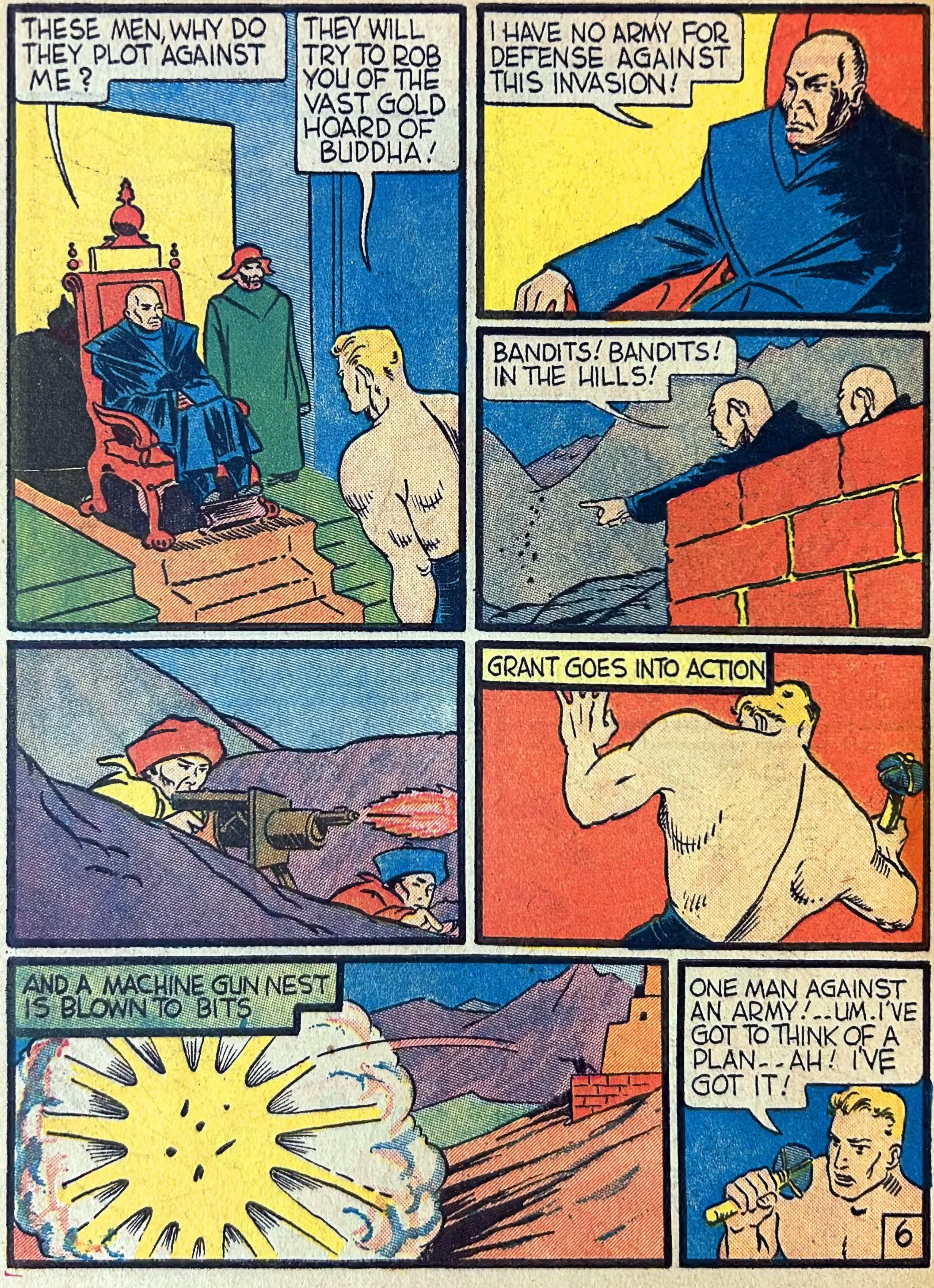
THESE MEN, WHY DO THEY PLOT AGAINST ME?
THEY WILL TRY TO ROB YOU OF THE VAST GOLD HOARD OF BUDDHA!
I HAVE NO ARMY FOR DEFENSE AGAINST THIS INVASION!
BANDITS! BANDITS! IN THE HILLS!
GRANT GOES INTO ACTION
AND A MACHINE GUN NEST IS BLOWN TO BITS
ONE MAN AGAINST AN ARMY!..UM. I'VE GOT TO THINK OF A PLAN--AH! I'VE GOT IT!
6

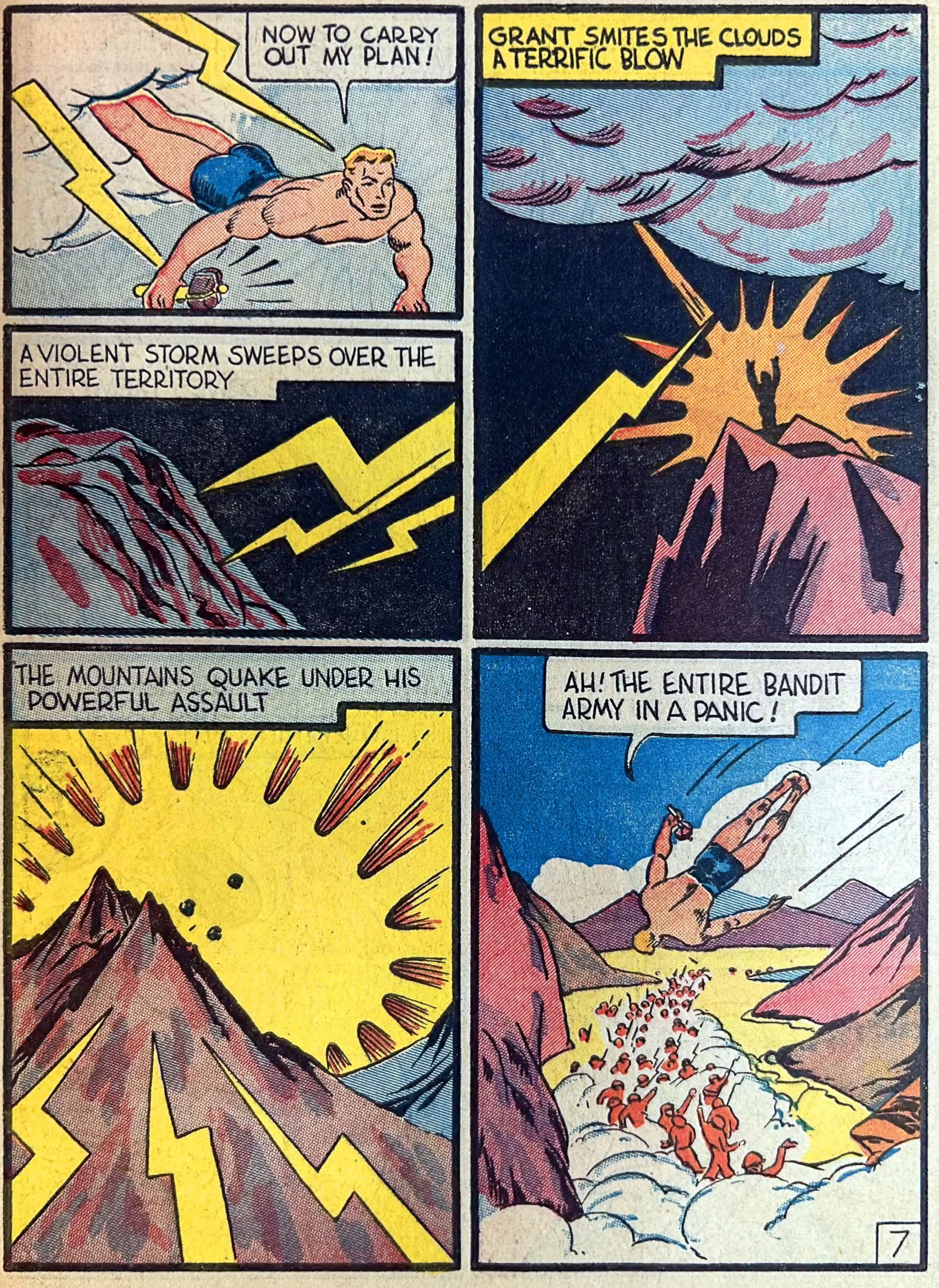
NOW TO CARRY OUT MY PLAN!
GRANT SMITES THE CLOUDS A TERRIFIC BLOW
A VIOLENT STORM SWEEPS OVER THE ENTIRE TERRITORY
THE MOUNTAINS QUAKE UNDER HIS POWERFUL ASSAULT
AH! THE ENTIRE BANDIT ARMY IN A PANIC!
7

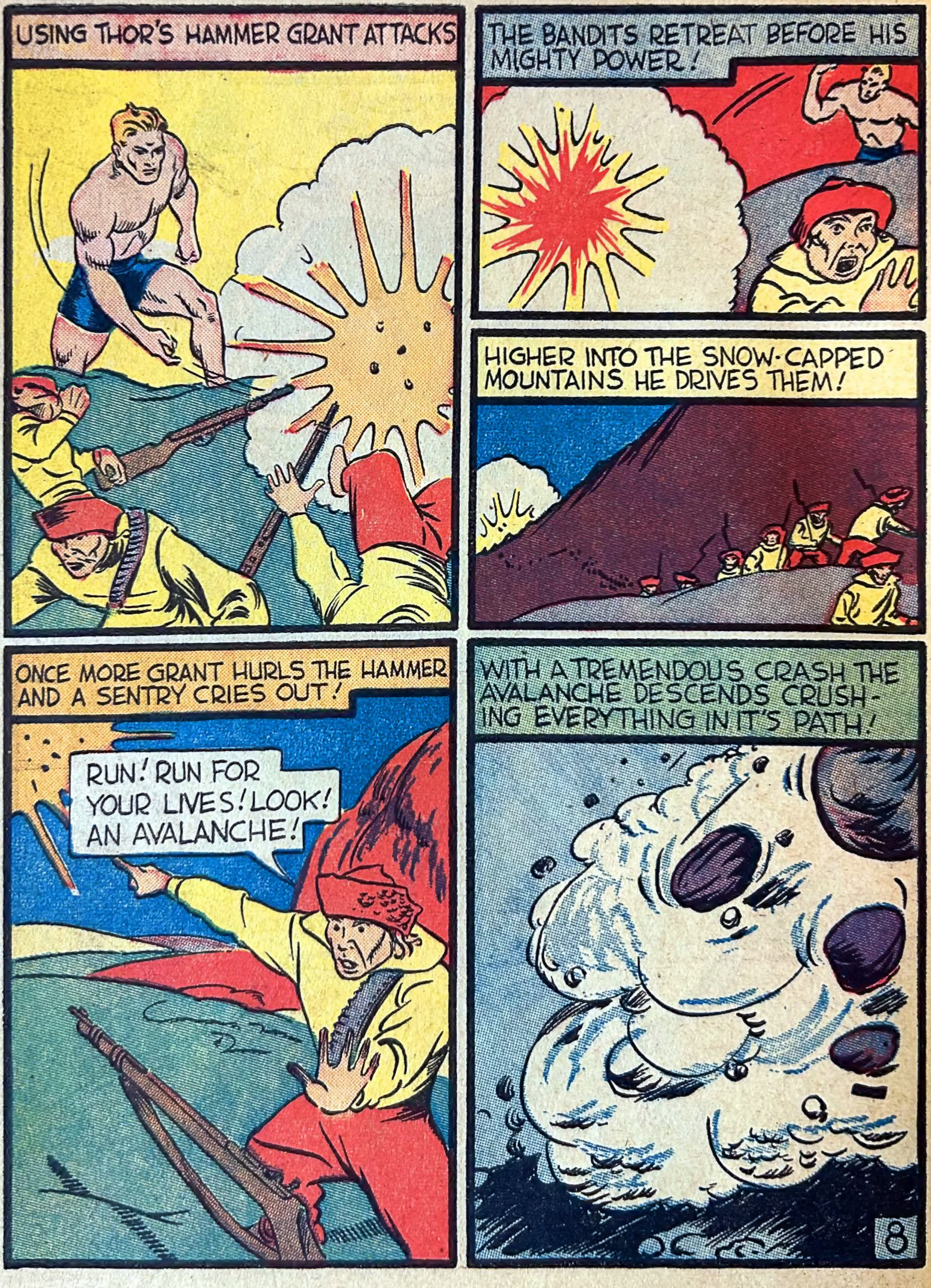
USING THOR'S HAMMER GRANT ATTACKS
THE BANDITS RETREAT BEFORE HIS MIGHTY POWER!
HIGHER INTO THE SNOW-CAPPED MOUNTAINS HE DRIVES THEM!
ONCE MORE GRANT HURLS THE HAMMER AND A SENTRY CRIES OUT!
RUN! RUN FOR YOUR LIVES! LOOK! AN AVALANCHE!
WITH A TREMENDOUS CRASH THE AVALANCHE DESCENDS CRUSHING EVERYTHING IN IT'S PATH!
8

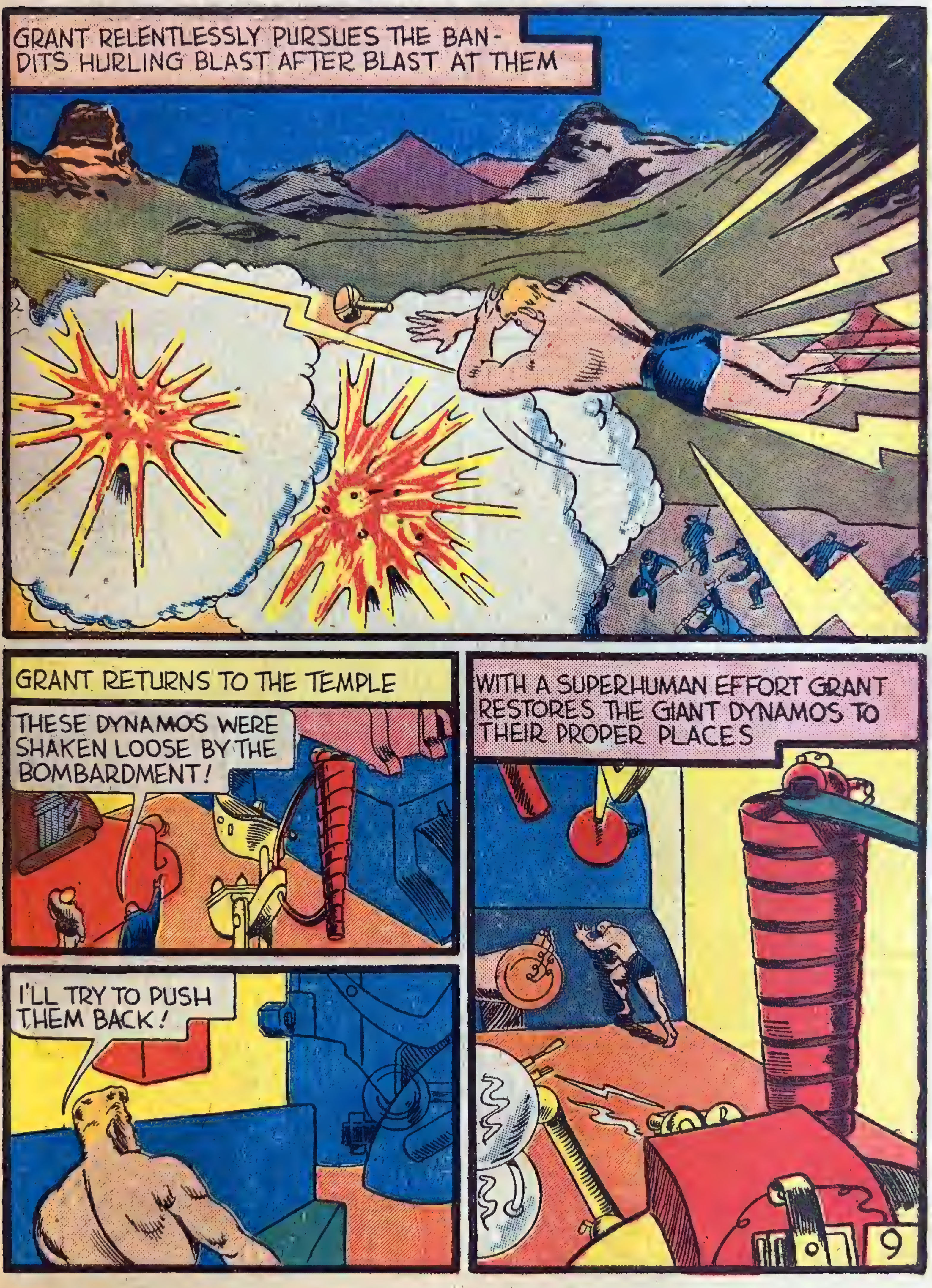
GRANT RELENTLESSLY PURSUES THE BANDITS HURLING BLAST AFTER BLAST AT THEM
GRANT RETURNS TO THE TEMPLE
THESE DYNAMOS WERE SHAKEN LOOSE BY THE BOMBARDMENT!
I'LL TRY TO PUSH THEM BACK!
WITH A SUPERHUMAN EFFORT GRANT RESTORES THE GIANT DYNAMOS TO THEIR PROPER PLACES
9

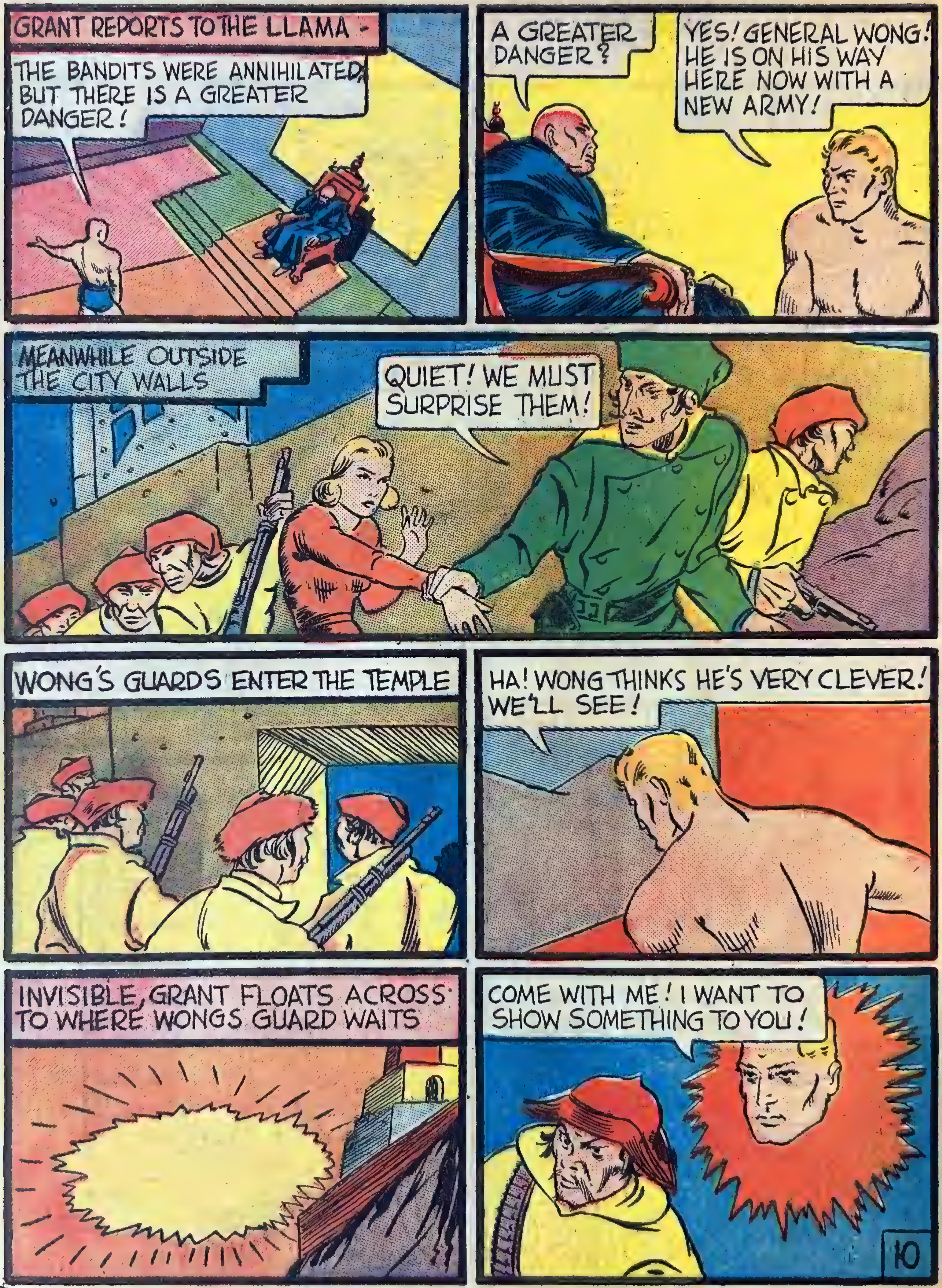
GRANT REPORTS TO THE LLAMA -
THE BANDITS WERE ANNIHILATED, BUT THERE IS A GREATER DANGER!
A GREATER DANGER?
YES! GENERAL WONG! HE IS ON HIS WAY HERE NOW WITH A NEW ARMY!
MEANWHILE OUTSIDE THE CITY WALLS
QUIET! WE MUST SURPRISE THEM!
WONG'S GUARDS ENTER THE TEMPLE
HA! WONG THINKS HE'S VERY CLEVER! WE'LL SEE!
INVISIBLE, GRANT FLOATS ACROSS TO WHERE WONGS GUARD WAITS
COME WITH ME! I WANT TO SHOW SOMETHING TO YOU!
10

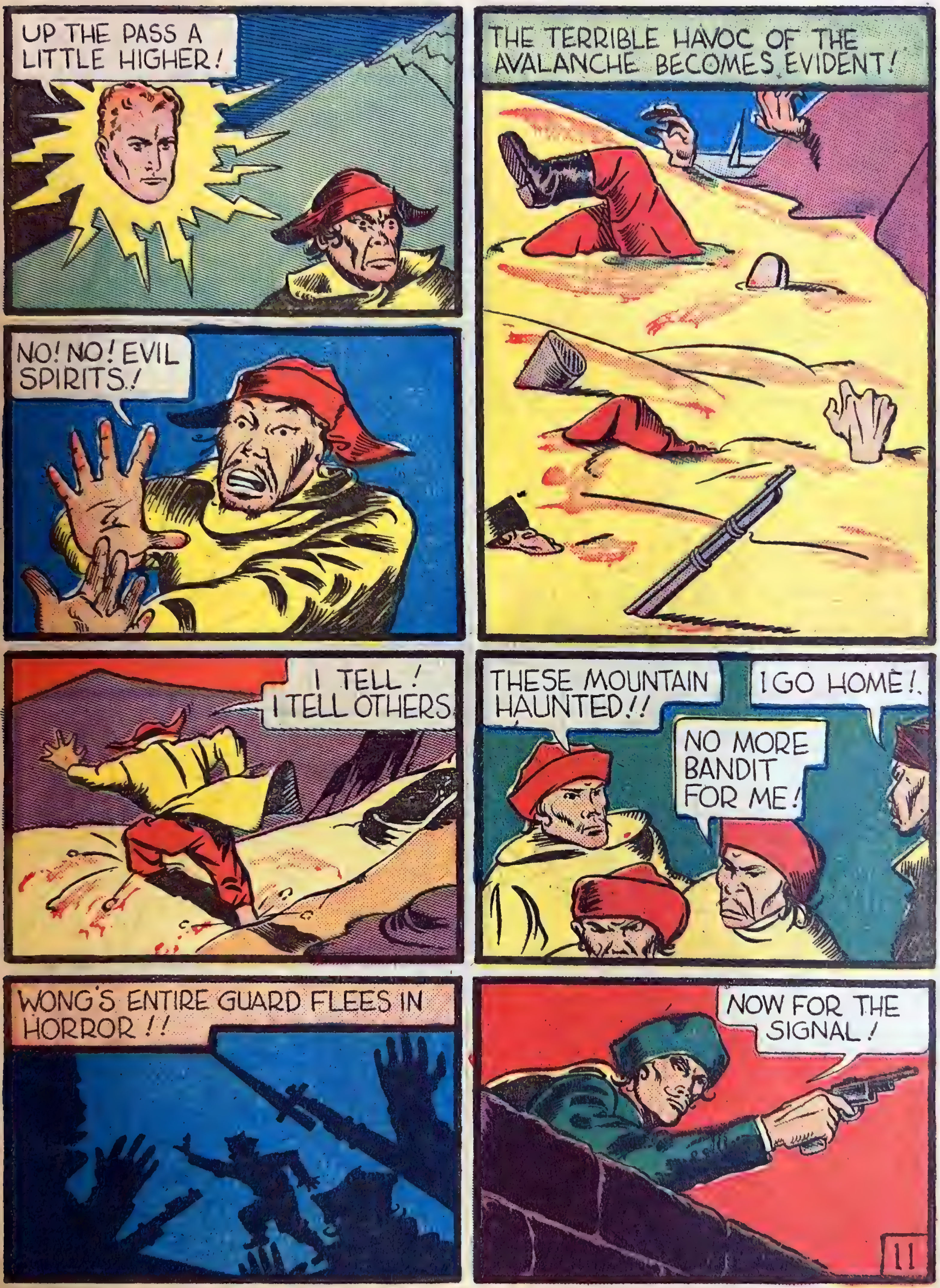
UP THE PASS A LITTLE HIGHER!
NO! NO! EVIL SPIRITS!
THE TERRIBLE HAVOC OF THE AVALANCHE BECOMES EVIDENT!
I TELL! I TELL OTHERS
THESE MOUNTAIN HAUNTED!!
I GO HOME!
NO MORE BANDIT FOR ME!
WONG'S ENTIRE GUARD FLEES IN HORROR!!
NOW FOR THE SIGNAL!
11

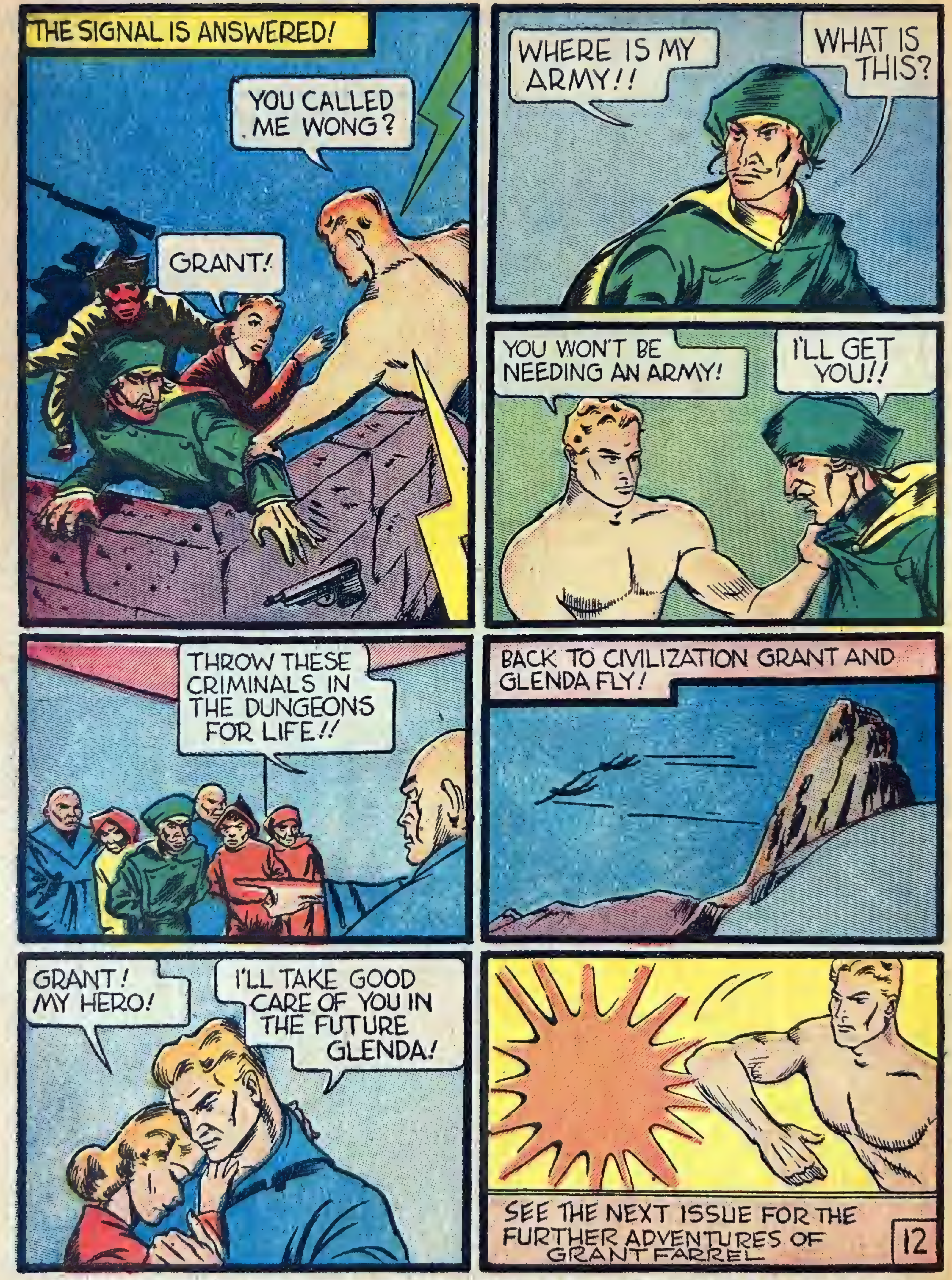
THE SIGNAL IS ANSWERED!
YOU CALLED ME WONG?
GRANT!
WHERE IS MY ARMY!!
WHAT IS THIS?
YOU WON'T BE NEEDING AN ARMY!
I'LL GET YOU!!
THROW THESE CRIMINALS IN THE DUNGEONS FOR LIFE!!
BACK TO CIVILIZATION GRANT AND GLENDA FLY!
GRANT! MY HERO!
I'LL TAKE GOOD CARE OF YOU IN THE FUTURE GLENDA!
SEE THE NEXT ISSUE FOR THE FURTHER ADVENTURES OF GRANT FARREL
12

THE SORCERESS OF ZOOM

BY Sandra Swift

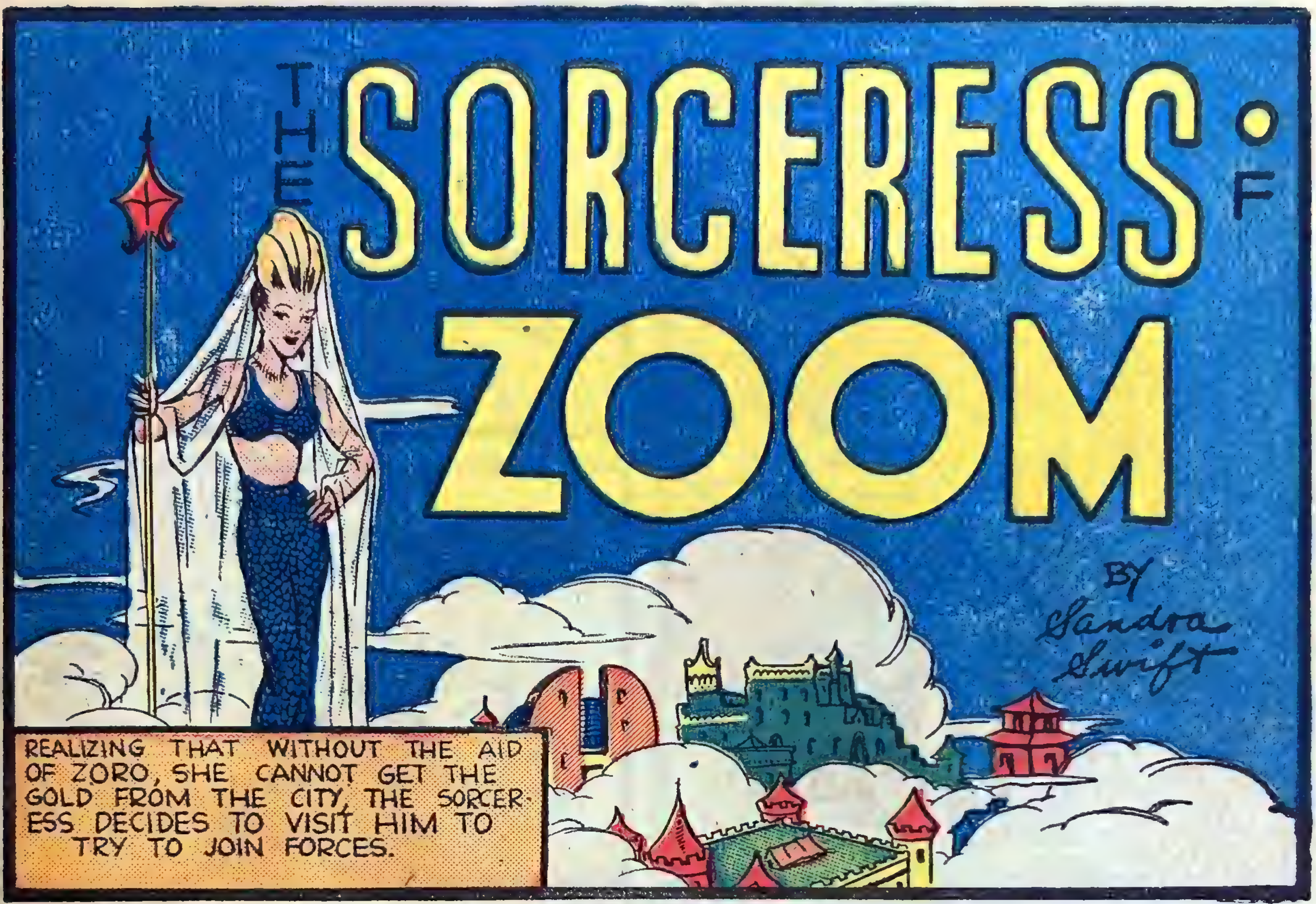
REALIZING THAT WITHOUT THE AID OF ZORO, SHE CANNOT GET THE GOLD FROM THE CITY, THE SORCERESS DECIDES TO VISIT HIM TO TRY TO JOIN FORCES.

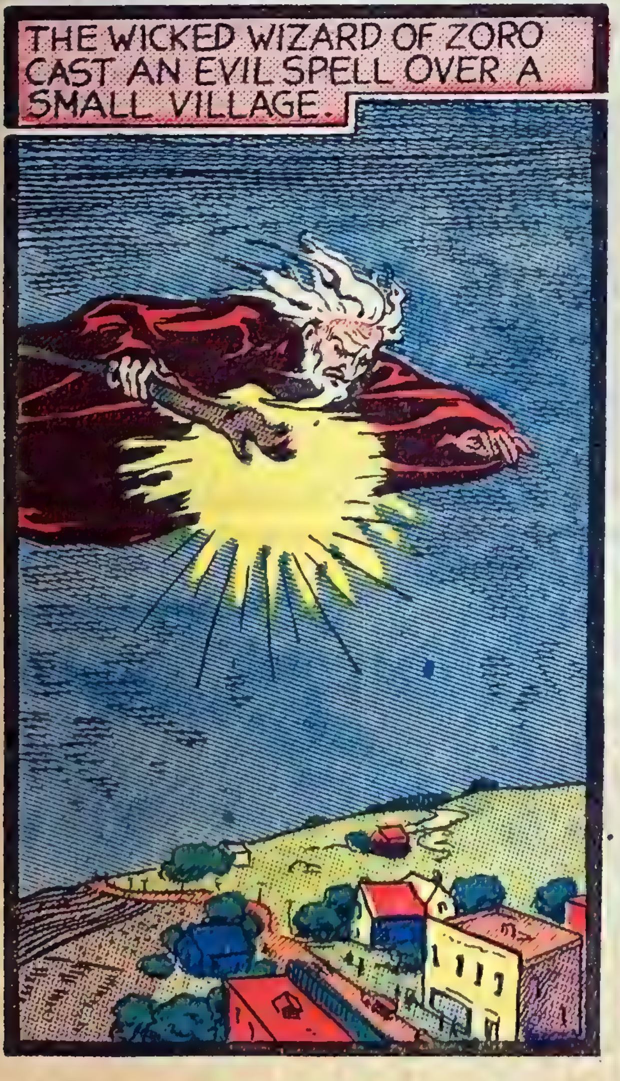
THE WICKED WIZARD OF ZORO CAST AN EVIL SPELL OVER A SMALL VILLAGE.

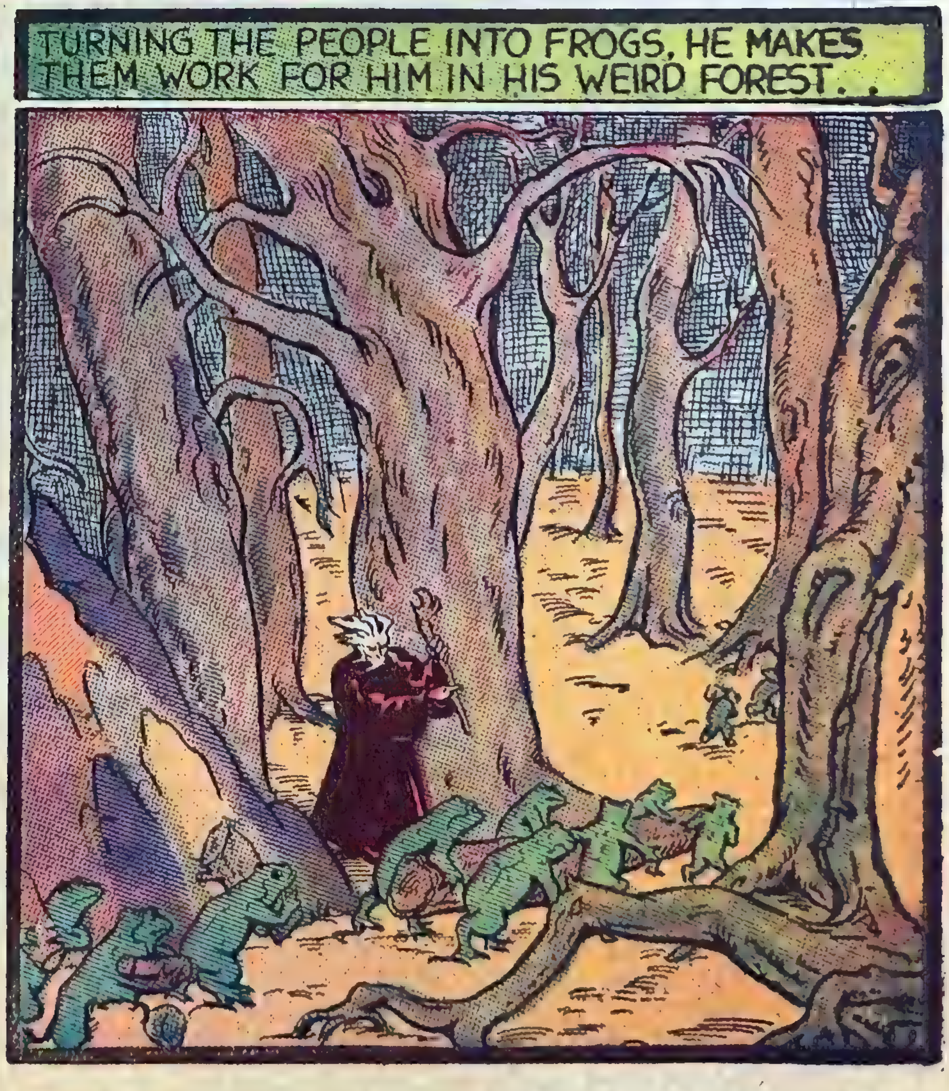
TURNING THE PEOPLE INTO FROGS, HE MAKES THEM WORK FOR HIM IN HIS WEIRD FOREST. .

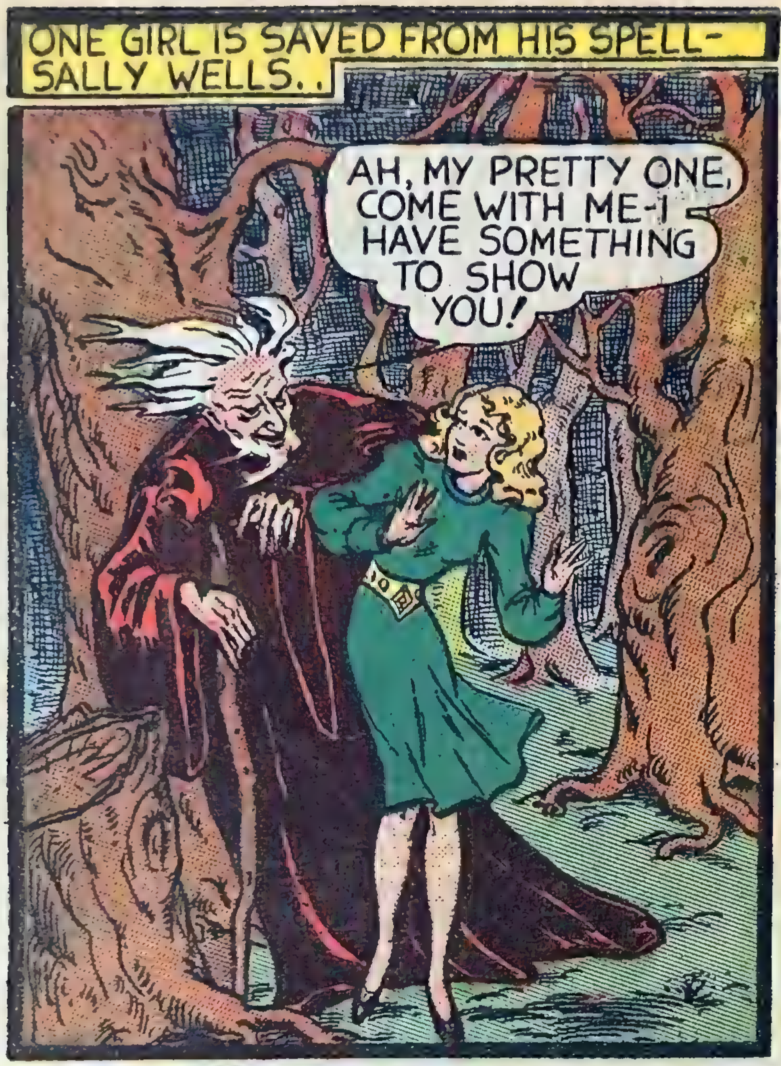
ONE GIRL IS SAVED FROM HIS SPELL- SALLY WELLS..
AH, MY PRETTY ONE, COME WITH ME-I HAVE SOMETHING TO SHOW YOU!

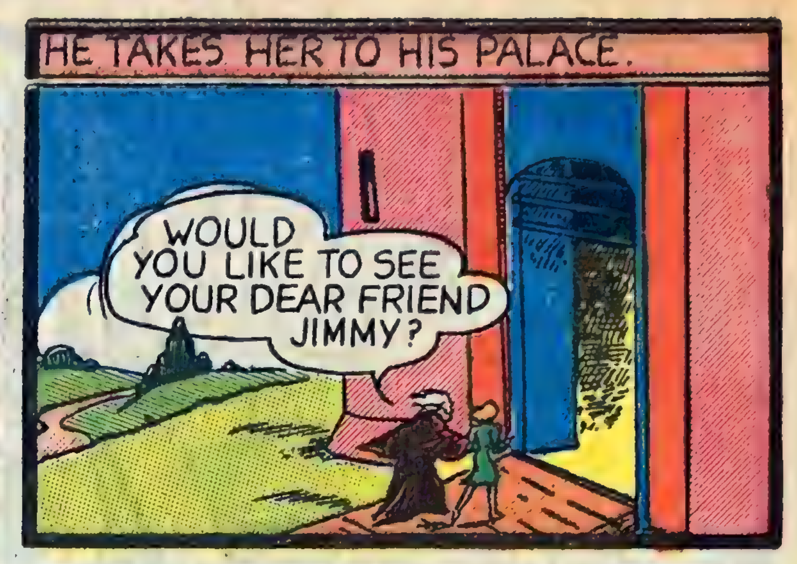
HE TAKES HER TO HIS PALACE.
WOULD YOU LIKE TO SEE YOUR DEAR FRIEND JIMMY?

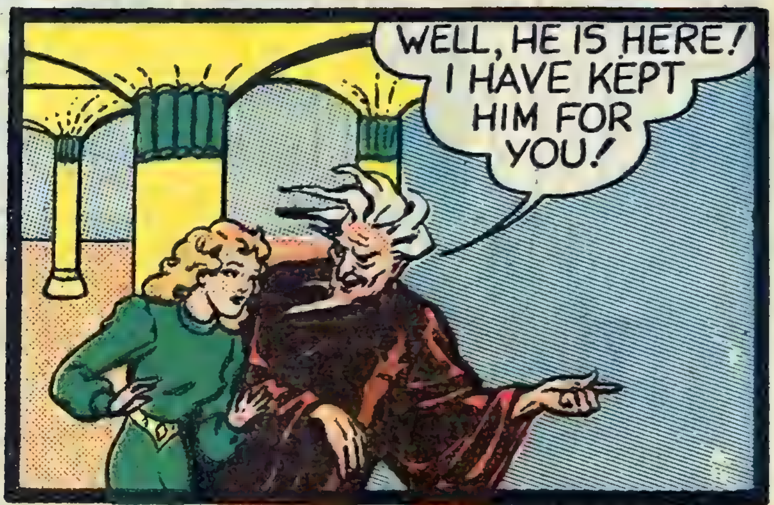
WELL, HE IS HERE! I HAVE KEPT HIM FOR YOU!

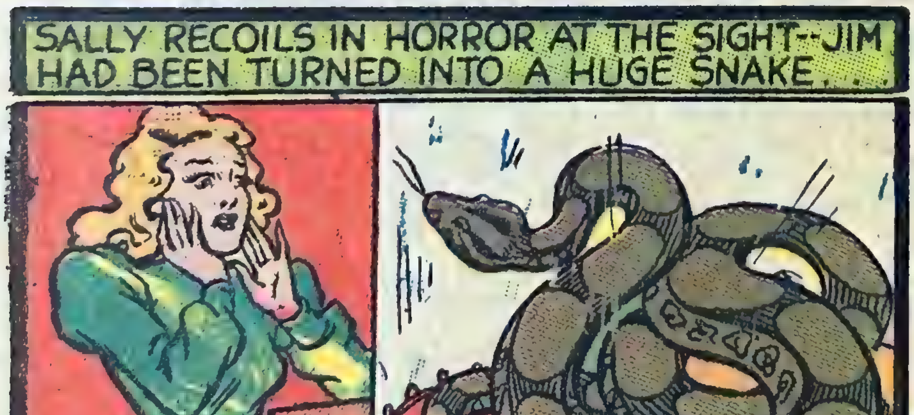
SALLY RECOILS IN HORROR AT THE SIGHT--JIM HAD BEEN TURNED INTO A HUGE SNAKE...

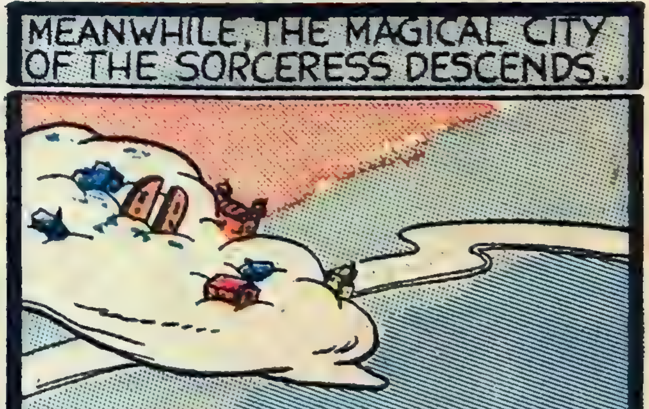
MEANWHILE, THE MAGICAL CITY OF THE SORCERESS DESCENDS..

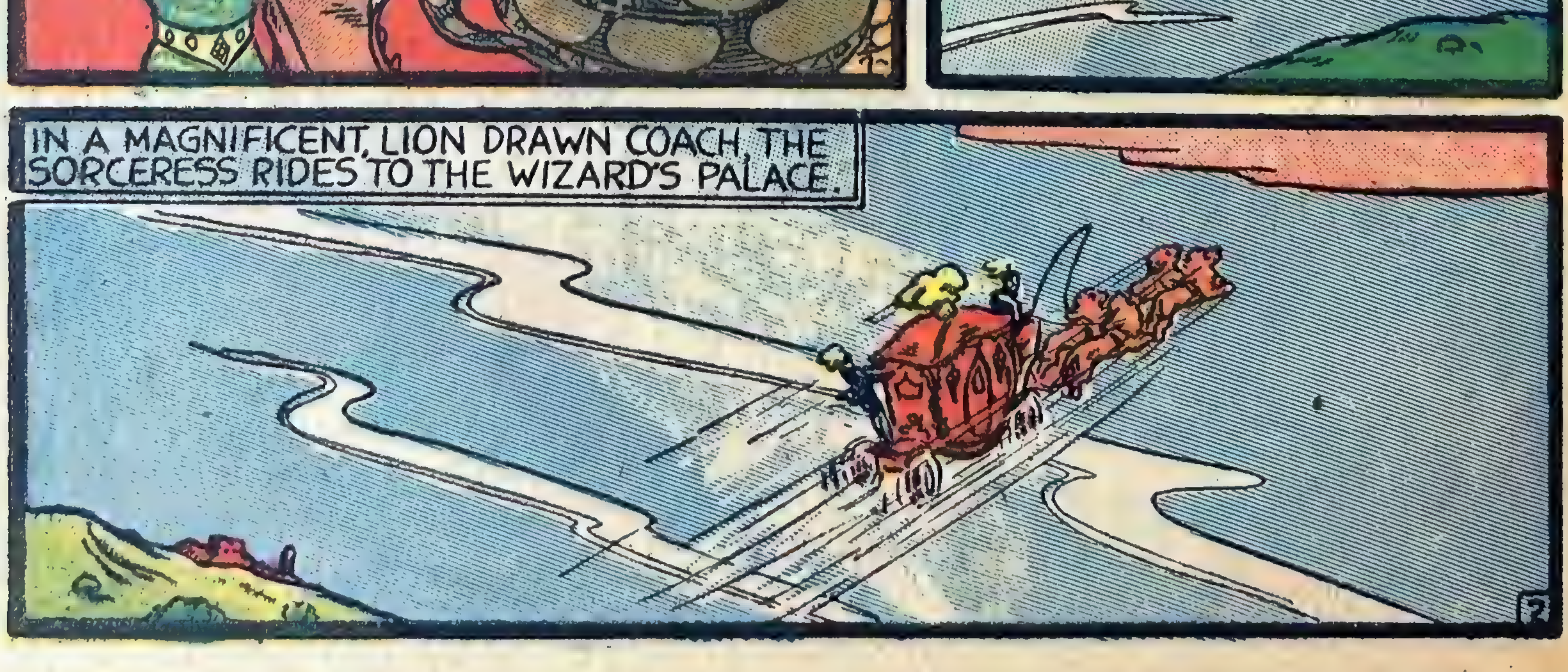
IN A MAGNIFICENT, LION DRAWN COACH, THE SORCERESS RIDES TO THE WIZARD'S PALACE.
2

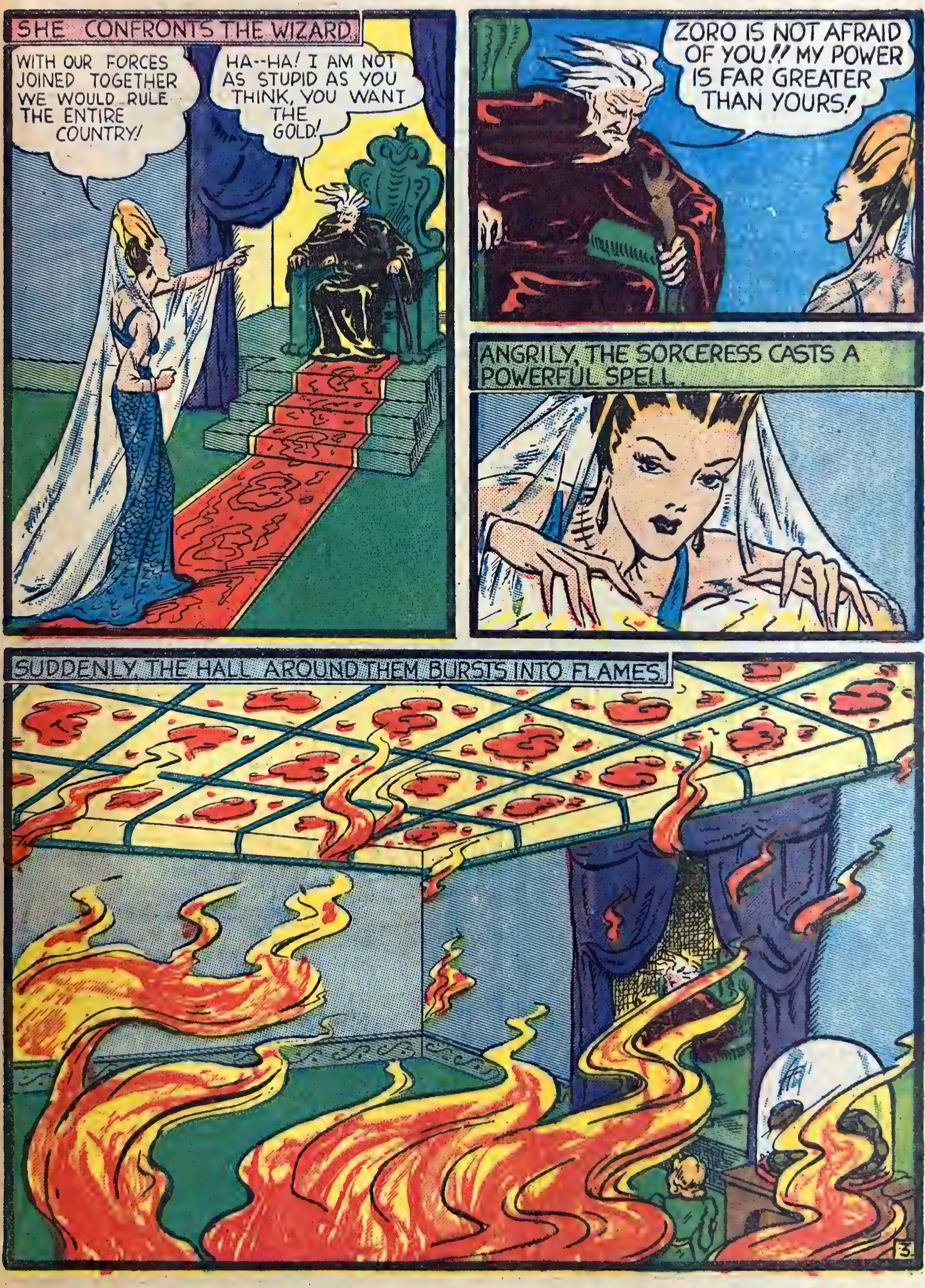
SHE CONFRONTS THE WIZARD
WITH OUR FORCES JOINED TOGETHER WE WOULD RULE THE ENTIRE COUNTRY!
HA--HA! I AM NOT AS STUPID AS YOU THINK, YOU WANT THE GOLD!
ZORO IS NOT AFRAID OF YOU!! MY POWER IS FAR GREATER THAN YOURS!
ANGRILY, THE SORCERESS CASTS A POWERFUL SPELL.
SUDDENLY THE HALL AROUND THEM BURSTS INTO FLAMES.
3.

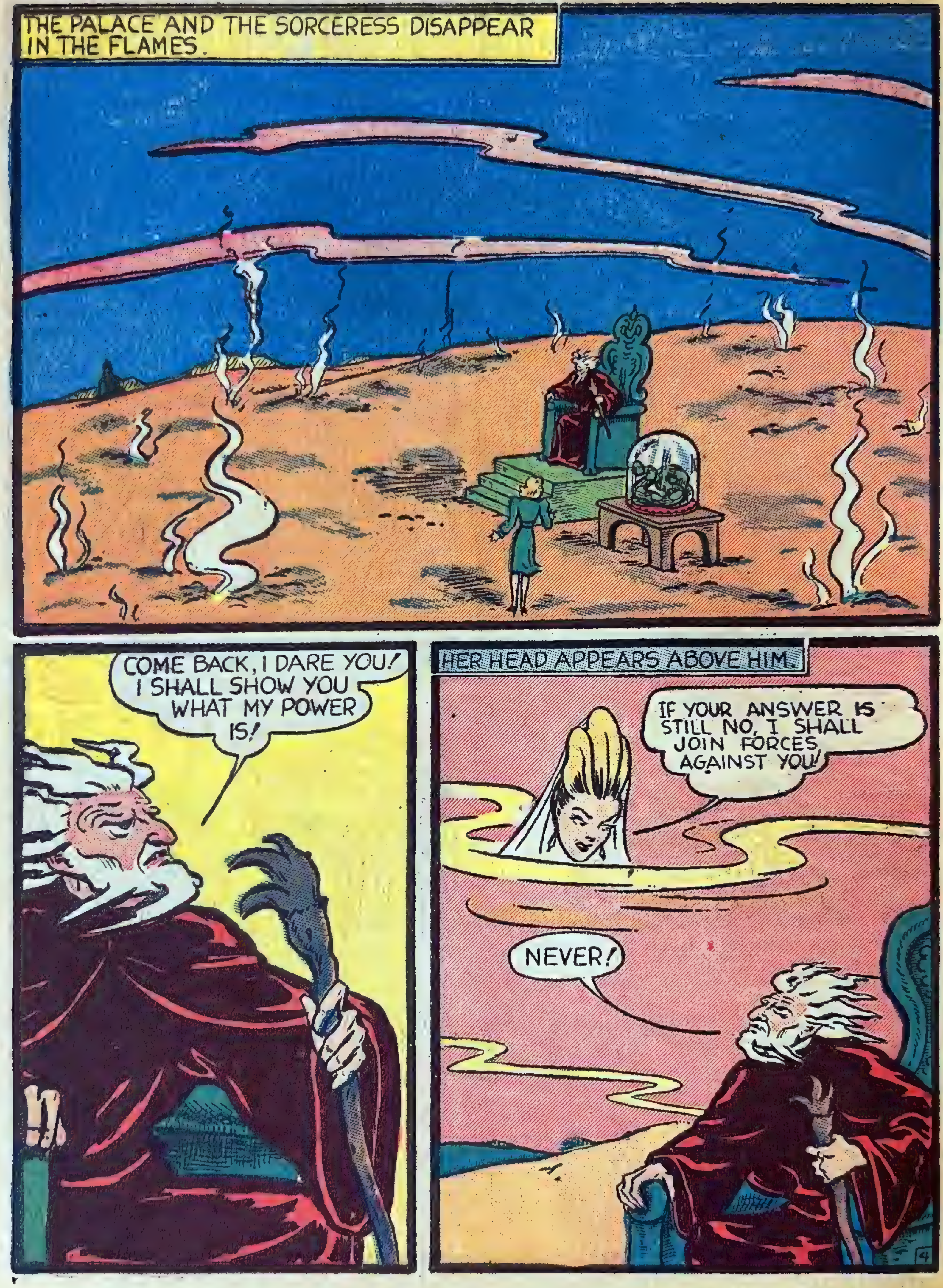
THE PALACE AND THE SORCERESS DISAPPEAR IN THE FLAMES.
COME BACK, I DARE YOU! I SHALL SHOW YOU WHAT MY POWER IS!
HER HEAD APPEARS ABOVE HIM.
IF YOUR ANSWER IS STILL NO, I SHALL JOIN FORCES AGAINST YOU!
NEVER!

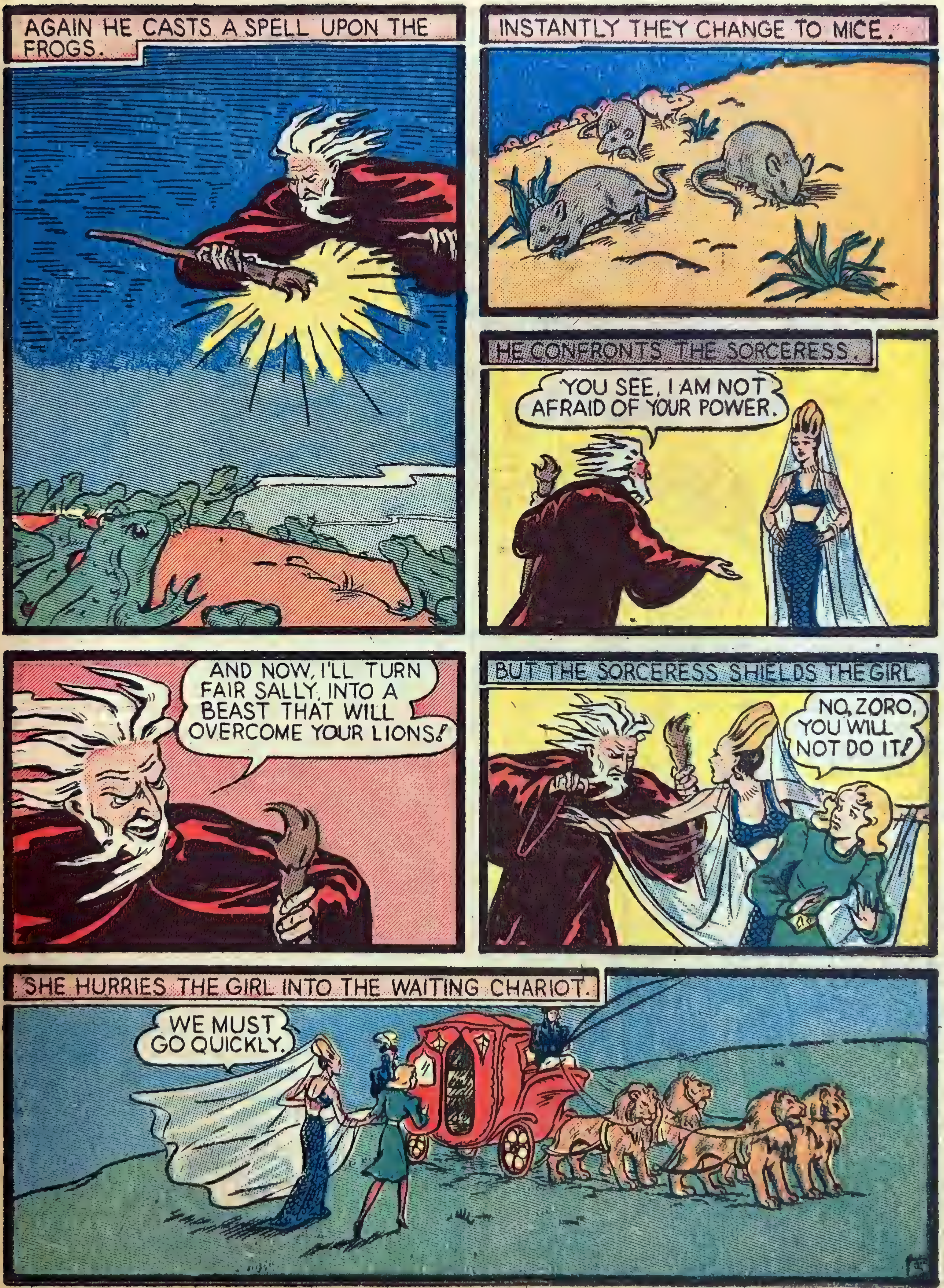
AGAIN HE CASTS A SPELL UPON THE FROGS.
INSTANTLY THEY CHANGE TO MICE.
HE CONFRONTS THE SORCERESS.
YOU SEE, I AM NOT AFRAID OF YOUR POWER.
AND NOW, I'LL TURN FAIR SALLY, INTO A BEAST THAT WILL OVERCOME YOUR LIONS!
BUT THE SORCERESS SHIELDS THE GIRL
NO, ZORO, YOU WILL NOT DO IT!
SHE HURRIES THE GIRL INTO THE WAITING CHARIOT.
WE MUST GO QUICKLY.

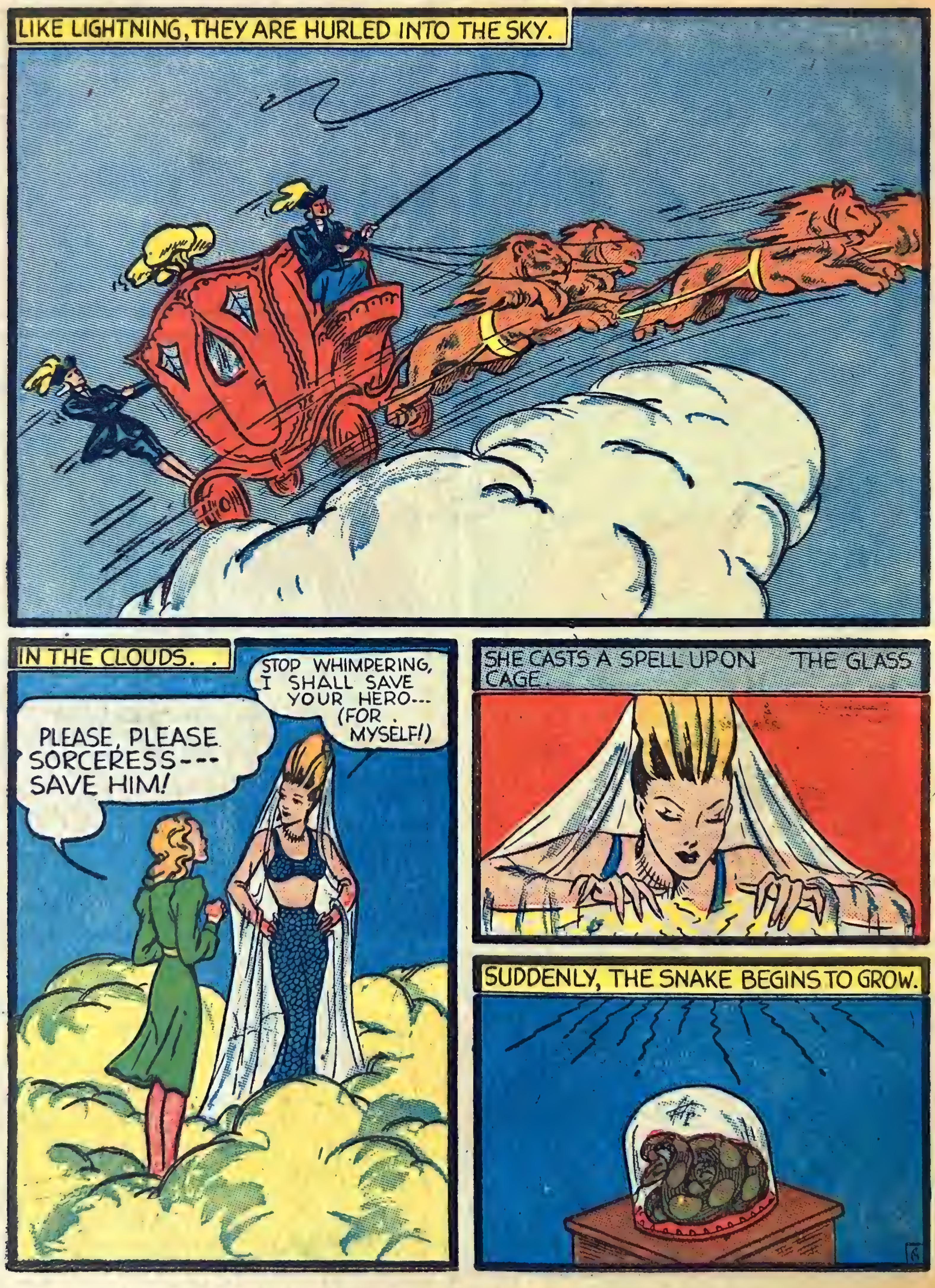
LIKE LIGHTNING, THEY ARE HURLED INTO THE SKY.
IN THE CLOUDS. .
PLEASE, PLEASE SORCERESS--- SAVE HIM!
STOP WHIMPERING, I SHALL SAVE YOUR HERO--- (FOR MYSELF!)
SHE CASTS A SPELL UPON THE GLASS CAGE.
SUDDENLY, THE SNAKE BEGINS TO GROW.

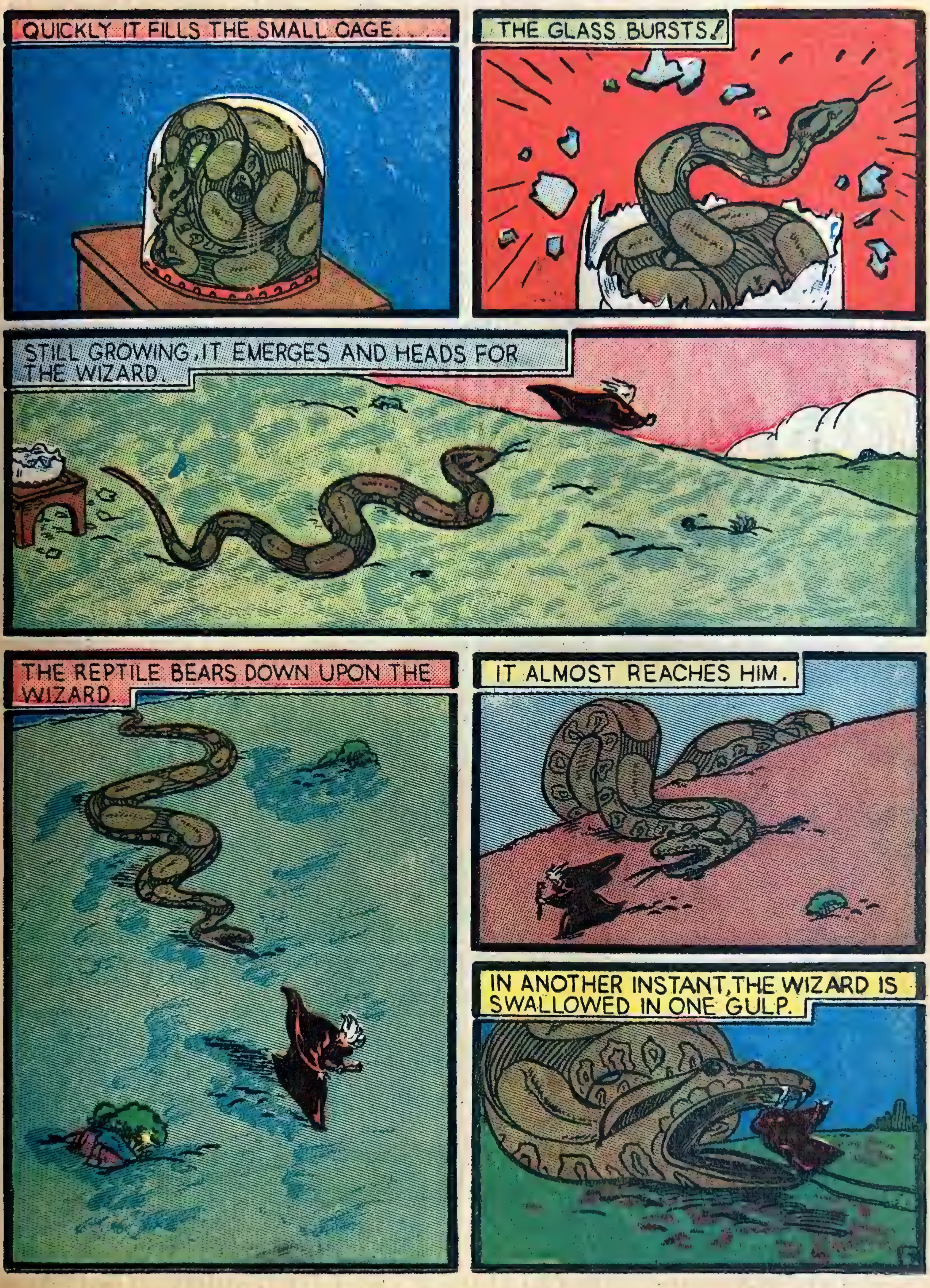
QUICKLY IT FILLS THE SMALL CAGE. . . .
THE GLASS BURSTS!
STILL GROWING, IT EMERGES AND HEADS FOR THE WIZARD.
THE REPTILE BEARS DOWN UPON THE WIZARD.
IT ALMOST REACHES HIM.
IN ANOTHER INSTANT, THE WIZARD IS SWALLOWED IN ONE GULP.

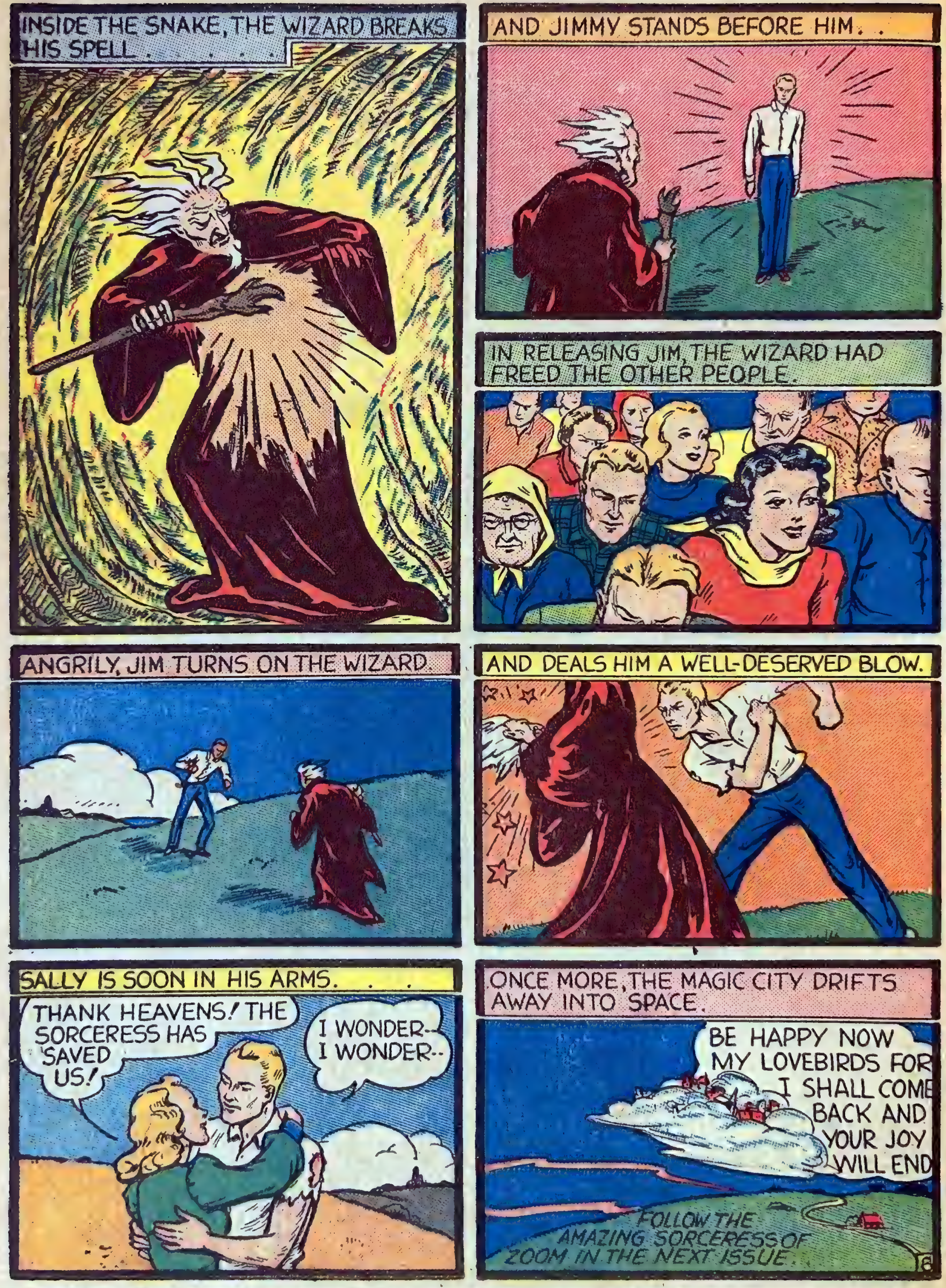
INSIDE THE SNAKE, THE WIZARD BREAKS HIS SPELL. . . . .
AND JIMMY STANDS BEFORE HIM. .
IN RELEASING JIM, THE WIZARD HAD FREED THE OTHER PEOPLE.
ANGRILY, JIM TURNS ON THE WIZARD
AND DEALS HIM A WELL-DESERVED BLOW.
SALLY IS SOON IN HIS ARMS. . . .
THANK HEAVENS! THE SORCERESS HAS SAVED US!
I WONDER- I WONDER--
ONCE MORE, THE MAGIC CITY DRIFTS AWAY INTO SPACE.
BE HAPPY NOW MY LOVEBIRDS FOR I SHALL COME BACK AND YOUR JOY WILL END
FOLLOW THE AMAZING SORCERESS OF ZOOM IN THE NEXT ISSUE.
8

SOLAR PLEXIS

INTERPLANETARY MESSENGER SERVICE

BY JUPITER

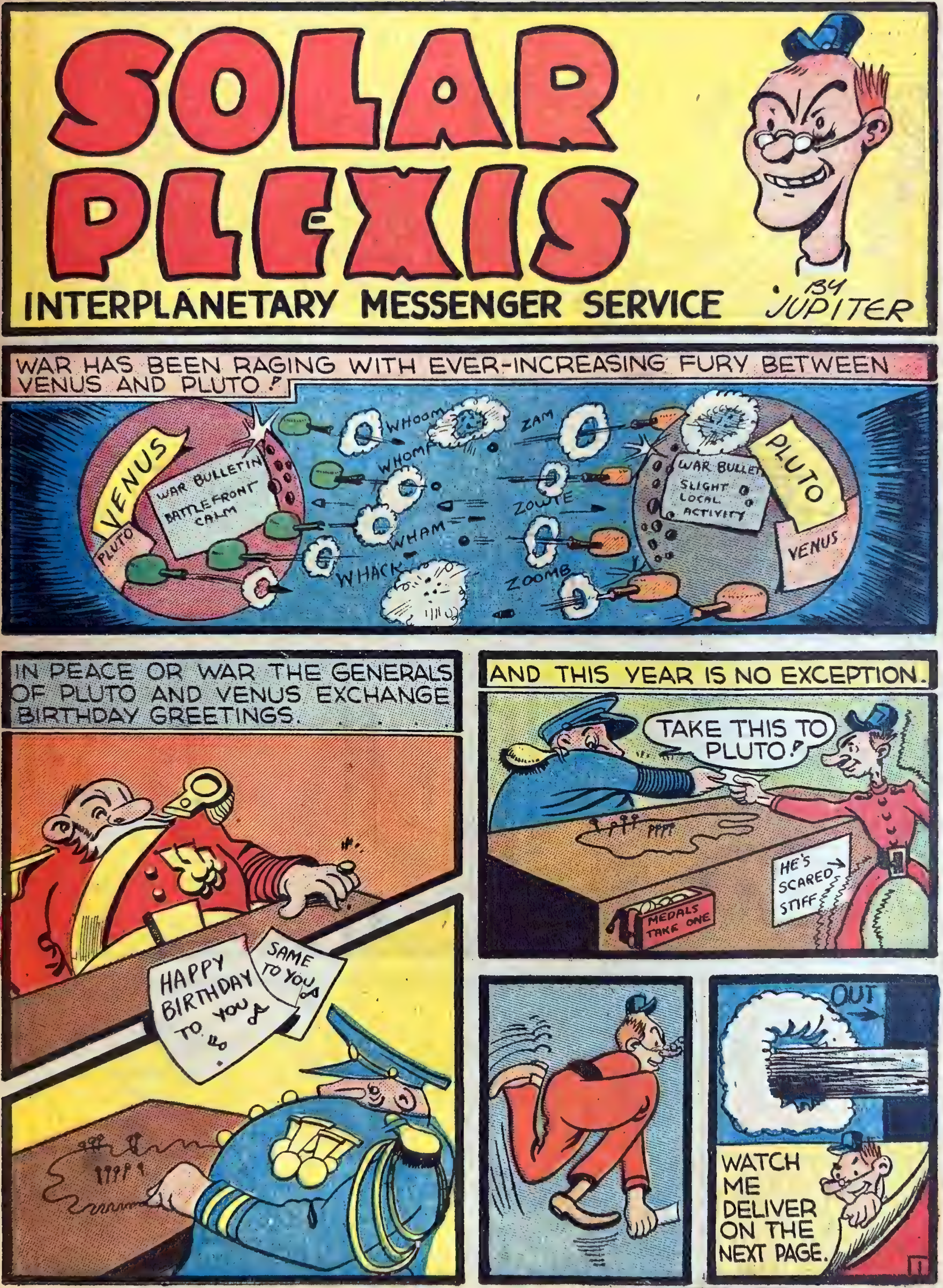
WAR HAS BEEN RAGING WITH EVER-INCREASING FURY BETWEEN VENUS AND PLUTO!
VENUS
PLUTO
WAR BULLETIN BATTLEFRONT CALM
WHOOM
WHOMF
ZAM
ZOWIE
WHAM
WHACK
ZOOMB
PLUTO
VENUS
WAR BULLET SLIGHT LOCAL ACTIVITY
IN PEACE OR WAR THE GENERALS OF PLUTO AND VENUS EXCHANGE BIRTHDAY GREETINGS.
HAPPY BIRTHDAY TO YOU TO YOU
SAME TO YOU
AND THIS YEAR IS NO EXCEPTION.
TAKE THIS TO PLUTO!
HE'S SCARED STIFF
MEDALS TAKE ONE
OUT
WATCH ME DELIVER ON THE NEXT PAGE.
1

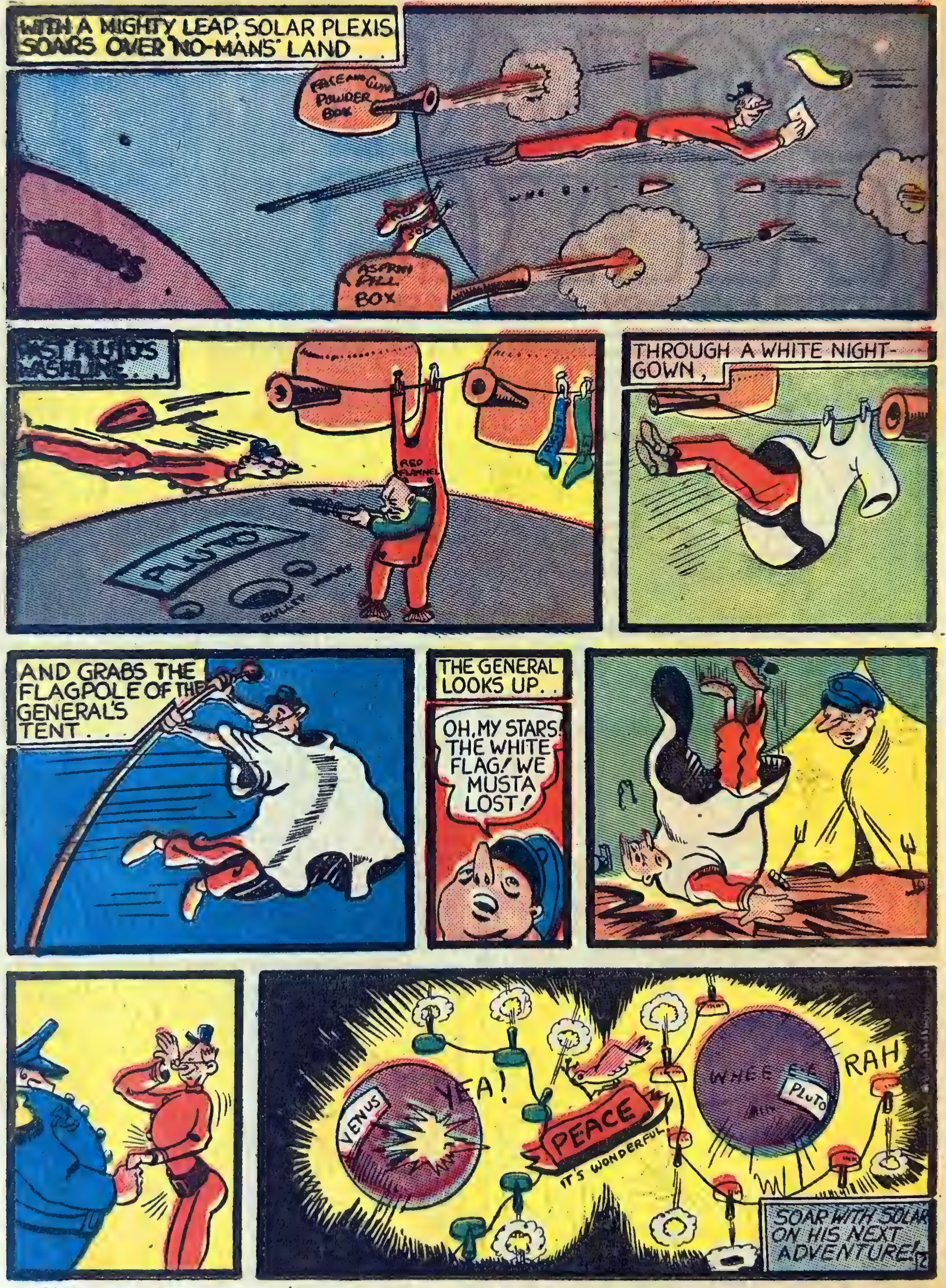
WITH A MIGHTY LEAP, SOLAR PLEXIS SOARS OVER 'NO-MANS' LAND . . .
FACE AND GUN POWDER BOX
ASPRIN PILL BOX
PAST PLUTO'S WASHLINE . . .
RED FLANNEL
PLUTO
THROUGH A WHITE NIGHT-GOWN,
AND GRABS THE FLAGPOLE OF THE GENERAL'S TENT . . .
THE GENERAL LOOKS UP . .
OH, MY STARS! THE WHITE FLAG! WE MUSTA LOST!
YEA!
VENUS
PEACE
IT'S WONDERFUL
WHEE
PLUTO
RAH
SOAR WITH SOLAR ON HIS NEXT ADVENTURE!

WEIRD COMICS ON SALE THE 15th OF EVERY MONTH

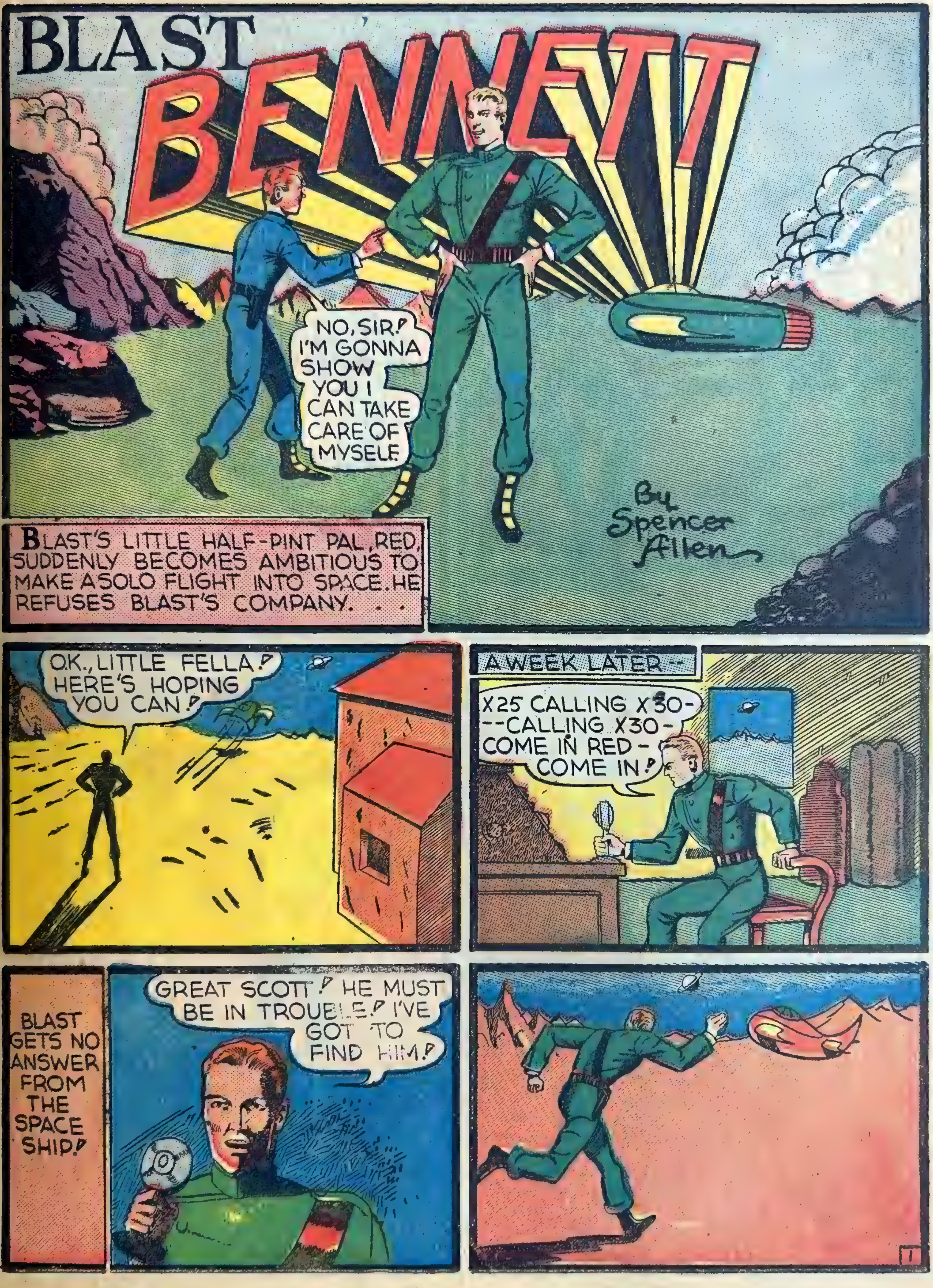
BLAST BENNETT
NO, SIR! I'M GONNA SHOW YOU I CAN TAKE CARE OF MYSELF.
By Spencer Allen
BLAST'S LITTLE HALF-PINT PAL, RED, SUDDENLY BECOMES AMBITIOUS TO MAKE A SOLO FLIGHT INTO SPACE. HE REFUSES BLAST'S COMPANY. . .
O.K., LITTLE FELLA! HERE'S HOPING YOU CAN!
A WEEK LATER--
X25 CALLING X30--CALLING X30--COME IN RED--COME IN!
BLAST GETS NO ANSWER FROM THE SPACE SHIP!
GREAT SCOTT! HE MUST BE IN TROUBLE! I'VE GOT TO FIND HIM!
1

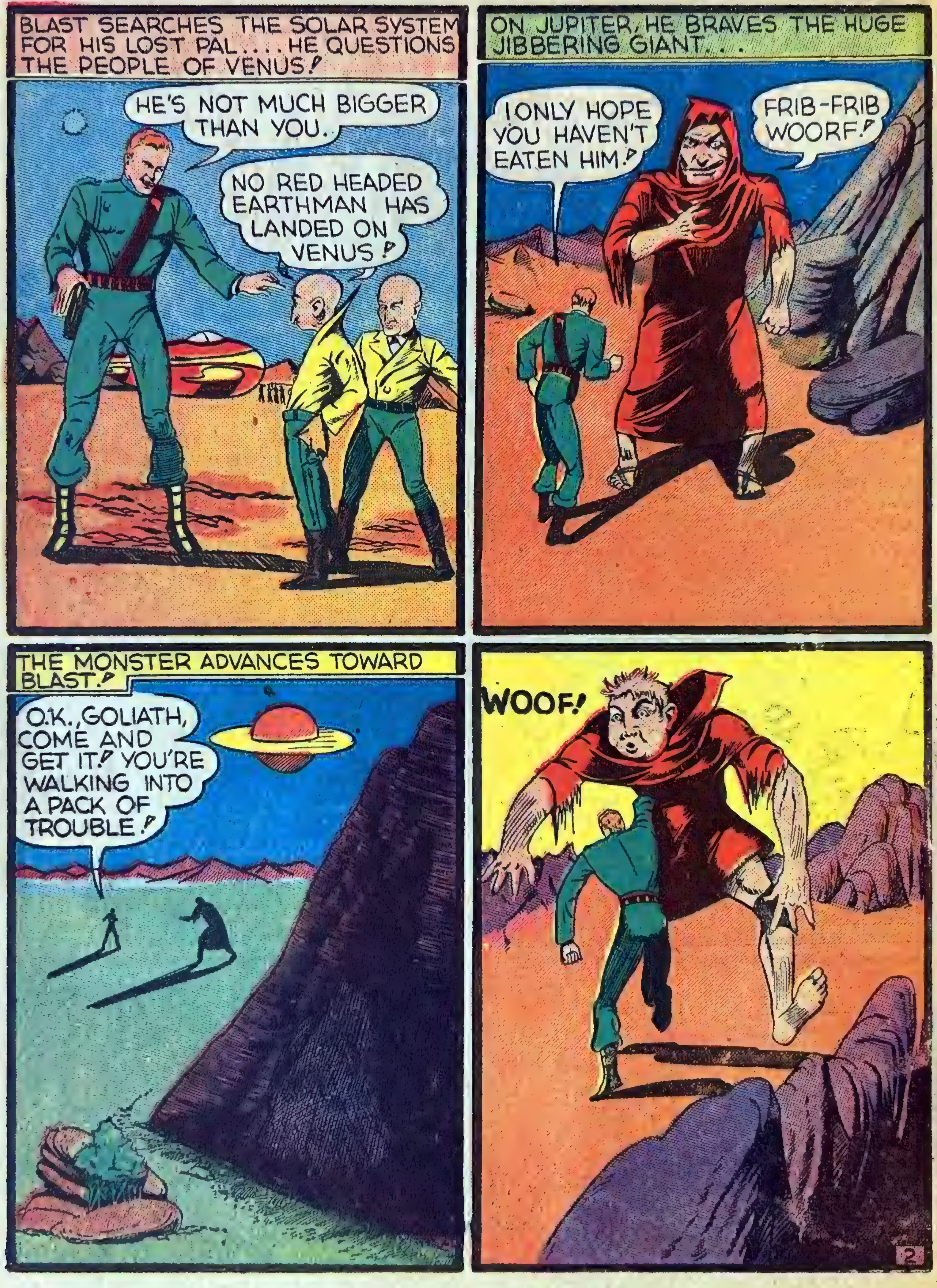
BLAST SEARCHES THE SOLAR SYSTEM FOR HIS LOST PAL.... HE QUESTIONS THE PEOPLE OF VENUS!
HE'S NOT MUCH BIGGER THAN YOU.
NO RED HEADED EARTHMAN HAS LANDED ON VENUS!
ON JUPITER, HE BRAVES THE HUGE JIBBERING GIANT. . .
I ONLY HOPE YOU HAVEN'T EATEN HIM!
FRIB-FRIB WOORF!
THE MONSTER ADVANCES TOWARD BLAST!
O.K., GOLIATH, COME AND GET IT! YOU'RE WALKING INTO A PACK OF TROUBLE!
WOOF!
2

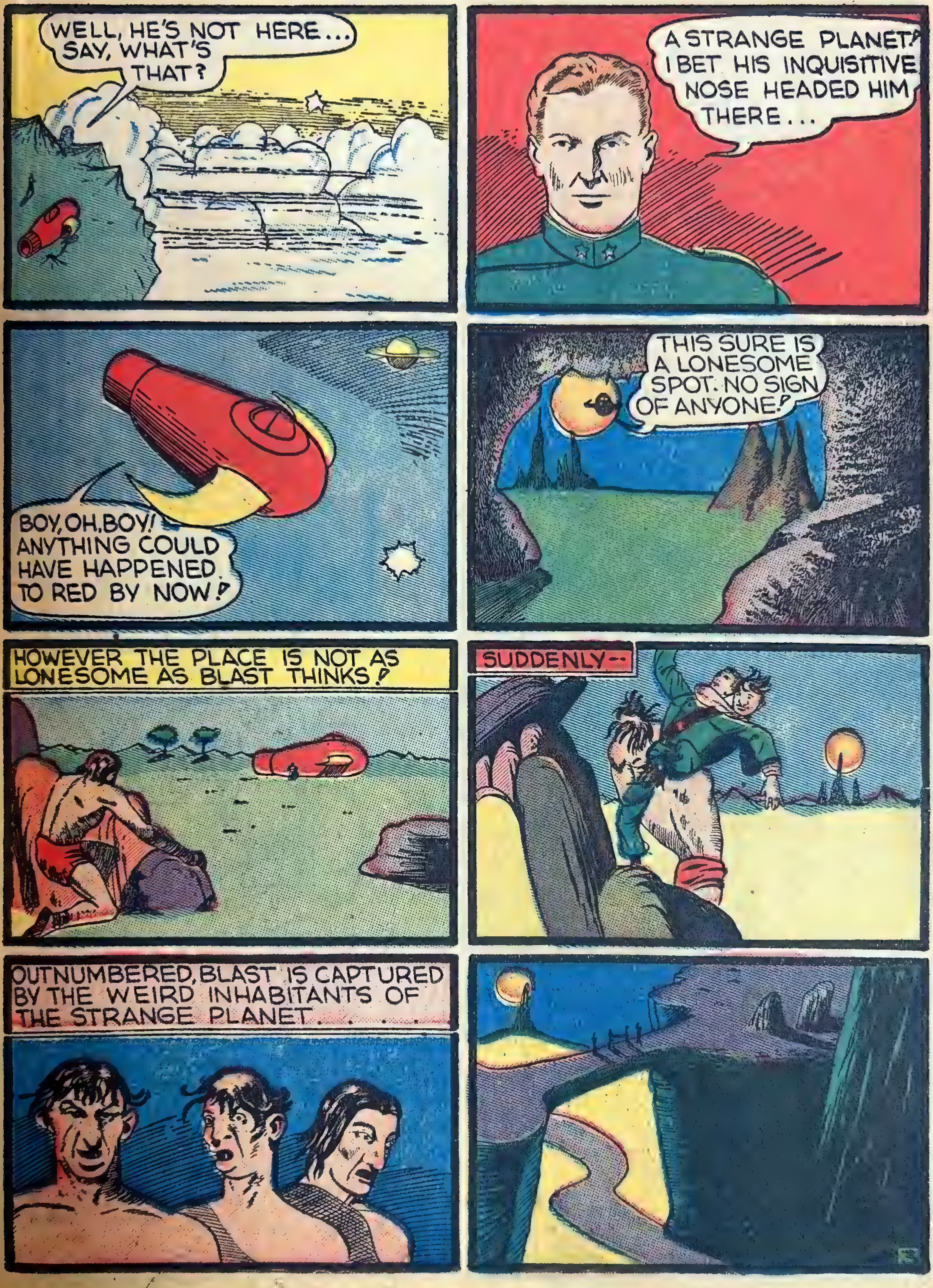
WELL, HE'S NOT HERE... SAY, WHAT'S THAT?
A STRANGE PLANET! I BET HIS INQUISITIVE NOSE HEADED HIM THERE...
BOY, OH, BOY! ANYTHING COULD HAVE HAPPENED TO RED BY NOW!
THIS SURE IS A LONESOME SPOT. NO SIGN OF ANYONE!
HOWEVER THE PLACE IS NOT AS LONESOME AS BLAST THINKS!
SUDDENLY--
OUTNUMBERED, BLAST IS CAPTURED BY THE WEIRD INHABITANTS OF THE STRANGE PLANET.....

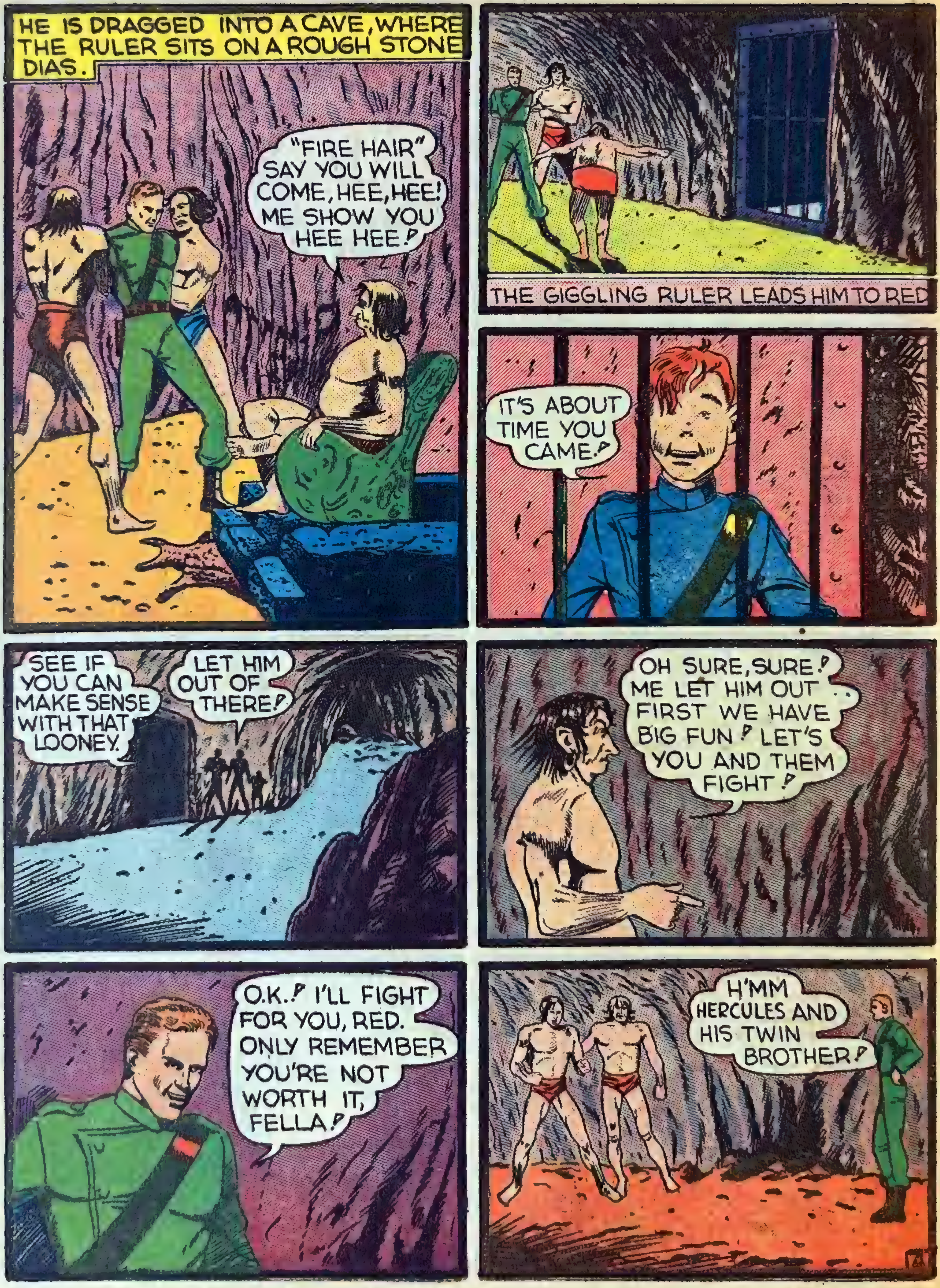
HE IS DRAGGED INTO A CAVE, WHERE THE RULER SITS ON A ROUGH STONE DIAS.
"FIRE HAIR" SAY YOU WILL COME, HEE, HEE! ME SHOW YOU HEE HEE!
THE GIGGLING RULER LEADS HIM TO RED
IT'S ABOUT TIME YOU CAME!
SEE IF YOU CAN MAKE SENSE WITH THAT LOONEY.
LET HIM OUT OF THERE!
OH SURE, SURE! ME LET HIM OUT.. FIRST WE HAVE BIG FUN! LET'S YOU AND THEM FIGHT!
O.K.! I'LL FIGHT FOR YOU, RED. ONLY REMEMBER YOU'RE NOT WORTH IT, FELLA!
H'MM HERCULES AND HIS TWIN BROTHER!

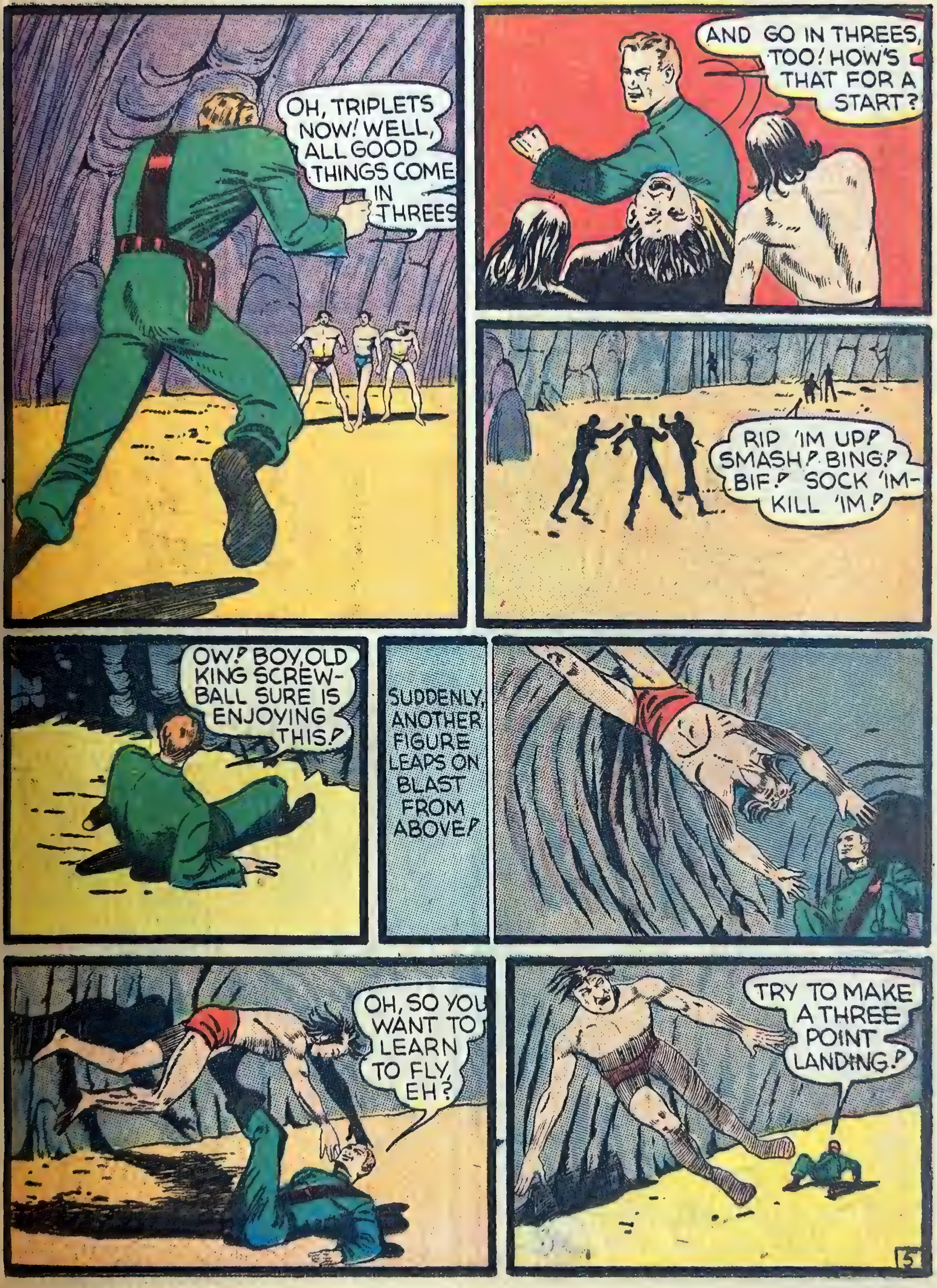
OH, TRIPLETS NOW! WELL, ALL GOOD THINGS COME IN THREES
AND GO IN THREES, TOO! HOW'S THAT FOR A START?
RIP 'IM UP! SMASH! BING! BIF! SOCK 'IM- KILL 'IM!
OW! BOY, OLD KING SCREW-BALL SURE IS ENJOYING THIS!
SUDDENLY, ANOTHER FIGURE LEAPS ON BLAST FROM ABOVE!
OH, SO YOU WANT TO LEARN TO FLY, EH?
TRY TO MAKE A THREE POINT LANDING!
5

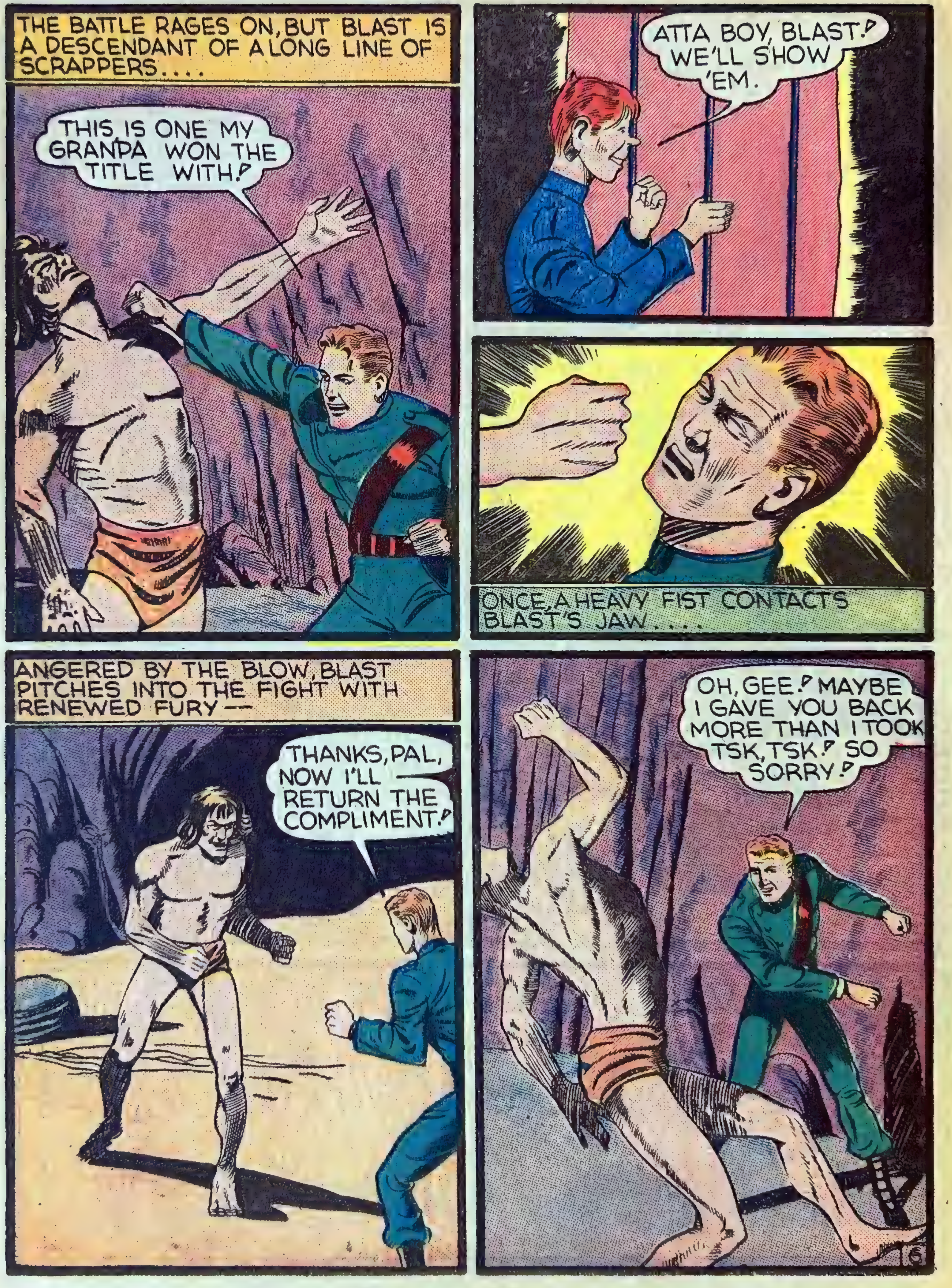
THE BATTLE RAGES ON, BUT BLAST IS A DESCENDANT OF A LONG LINE OF SCRAPPERS....
THIS IS ONE MY GRANPA WON THE TITLE WITH!
ATTA BOY, BLAST! WE'LL SHOW 'EM.
ONCE, A HEAVY FIST CONTACTS BLAST'S JAW....
ANGERED BY THE BLOW, BLAST PITCHES INTO THE FIGHT WITH RENEWED FURY—
THANKS, PAL, NOW I'LL RETURN THE COMPLIMENT!
OH, GEE! MAYBE I GAVE YOU BACK MORE THAN I TOOK TSK, TSK! SO SORRY!
6

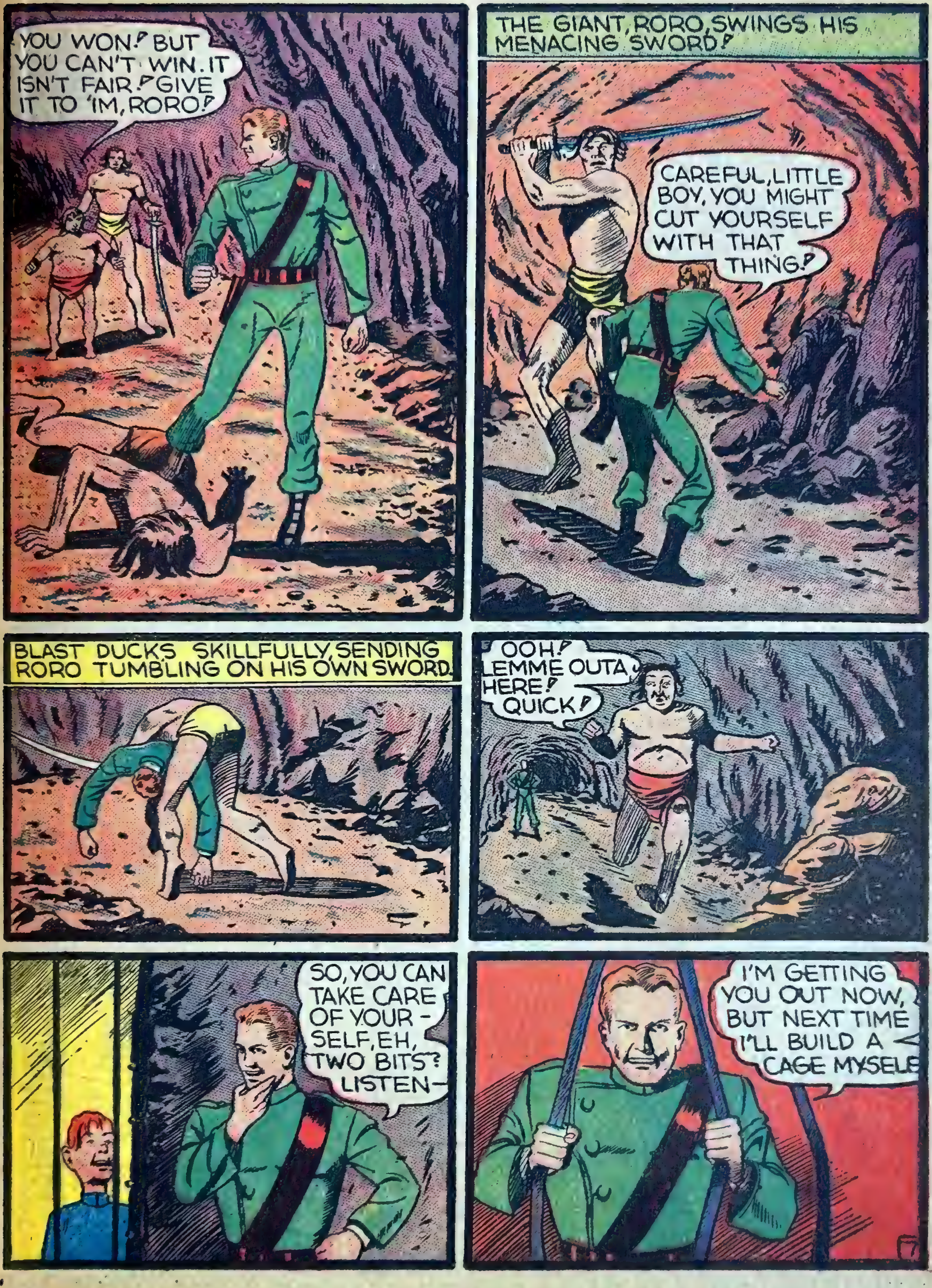
YOU WON! BUT YOU CAN'T WIN. IT ISN'T FAIR! GIVE IT TO 'IM, RORO!
THE GIANT, RORO, SWINGS HIS MENACING SWORD!
CAREFUL, LITTLE BOY, YOU MIGHT CUT YOURSELF WITH THAT THING!
BLAST DUCKS SKILLFULLY, SENDING RORO TUMBLING ON HIS OWN SWORD.
OOH! LEMME OUTA HERE! QUICK!
SO, YOU CAN TAKE CARE OF YOURSELF, EH, TWO BITS? LISTEN—
I'M GETTING YOU OUT NOW, BUT NEXT TIME I'LL BUILD A CAGE MYSELF
7

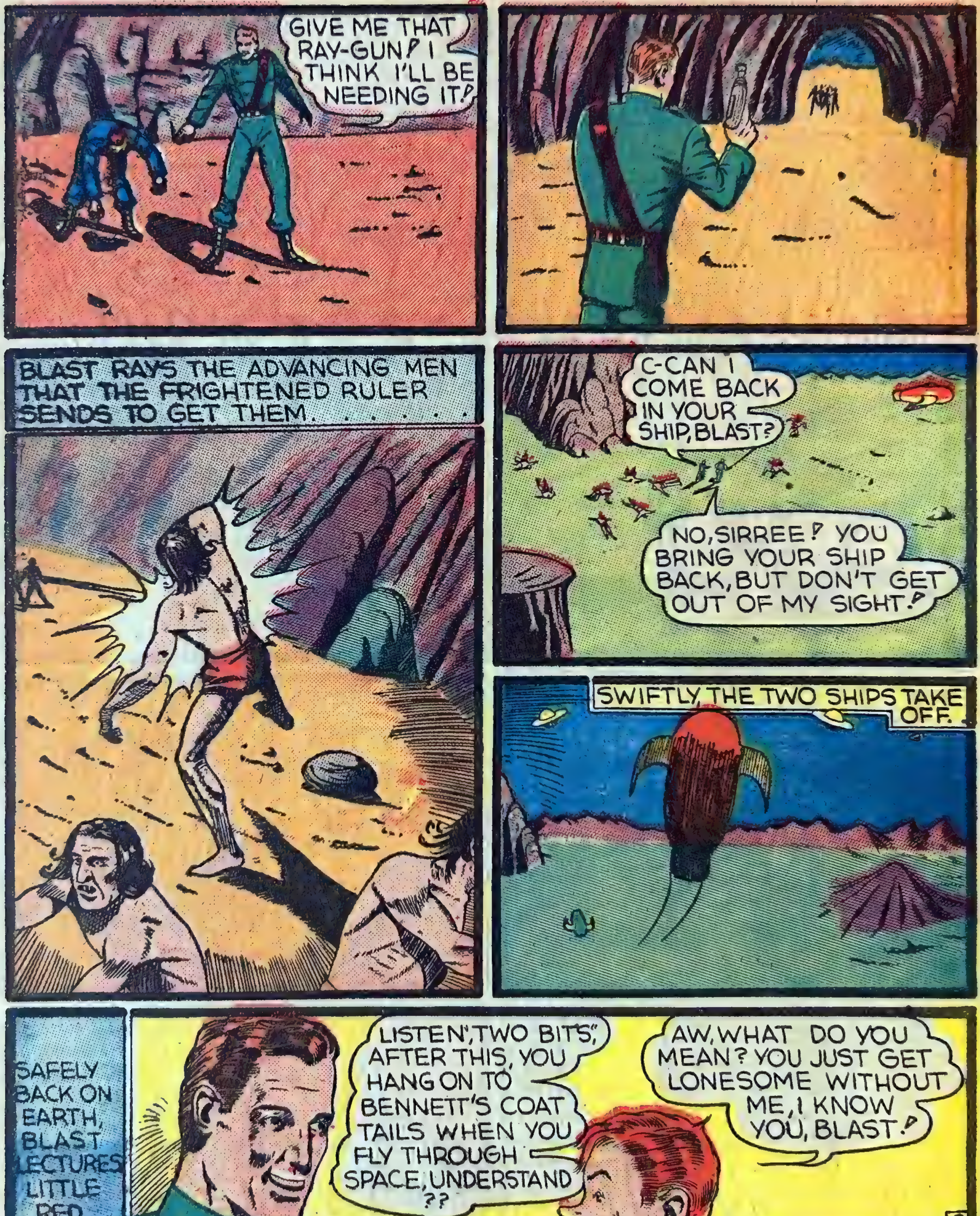
GIVE ME THAT RAY-GUN! I THINK I'LL BE NEEDING IT!
BLAST RAYS THE ADVANCING MEN THAT THE FRIGHTENED RULER SENDS TO GET THEM. . . . .
C-CAN I COME BACK IN YOUR SHIP, BLAST?
NO, SIRREE! YOU BRING YOUR SHIP BACK, BUT DON'T GET OUT OF MY SIGHT!
SWIFTLY, THE TWO SHIPS TAKE OFF.
SAFELY BACK ON EARTH, BLAST LECTURES LITTLE RED.
LISTEN, "TWO BITS," AFTER THIS, YOU HANG ON TO BENNETT'S COAT TAILS WHEN YOU FLY THROUGH SPACE, UNDERSTAND ??
AW, WHAT DO YOU MEAN? YOU JUST GET LONESOME WITHOUT ME, I KNOW YOU, BLAST!
8
FOLLOW THE FURTHER ADVENTURES OF BLAST BENNETT

DR. MORTAL

by Godfrey Clarke

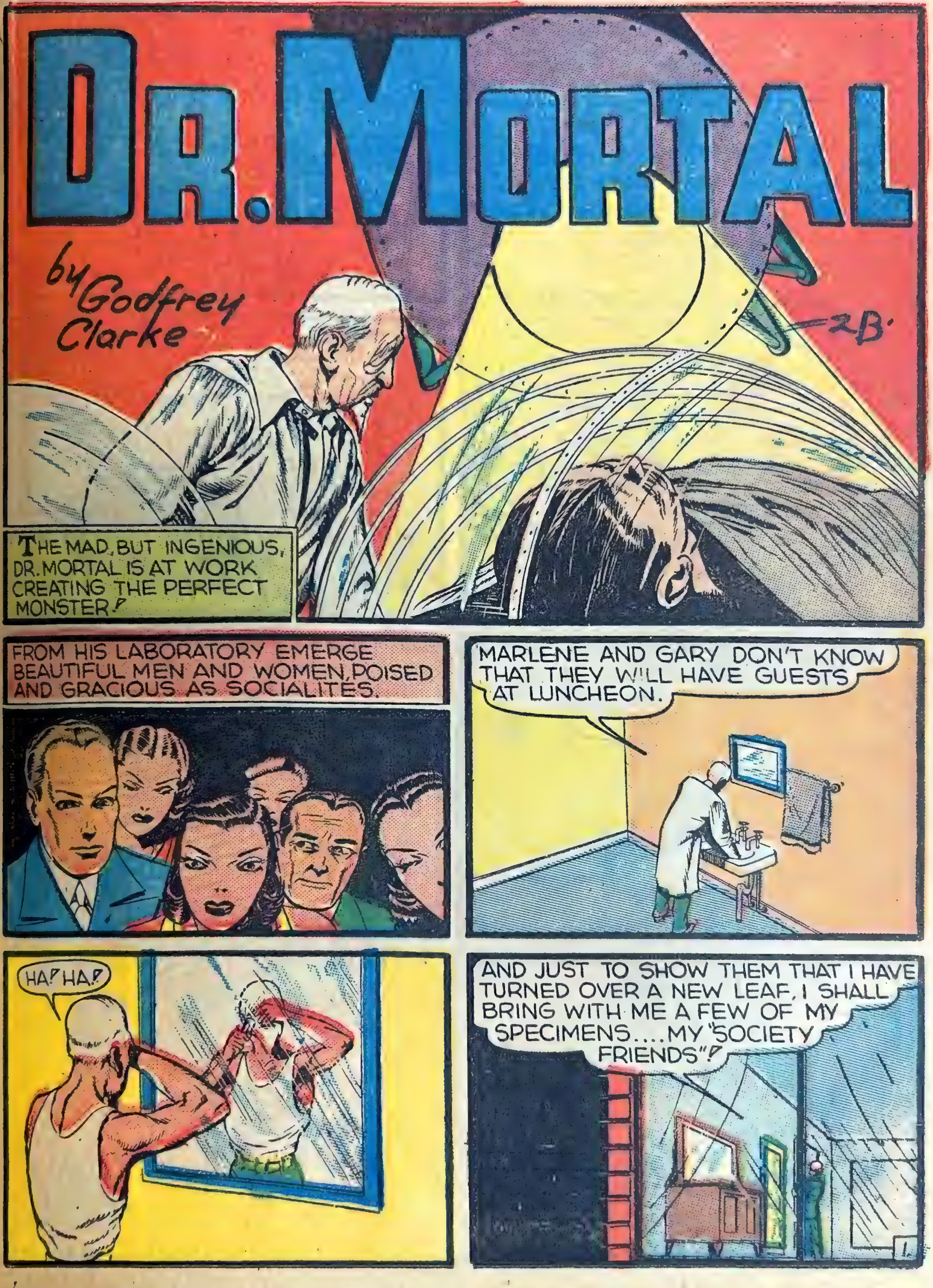
THE MAD, BUT INGENIOUS, DR. MORTAL IS AT WORK CREATING THE PERFECT MONSTER!
FROM HIS LABORATORY EMERGE BEAUTIFUL MEN AND WOMEN, POISED AND GRACIOUS AS SOCIALITES.
MARLENE AND GARY DON'T KNOW THAT THEY WILL HAVE GUESTS AT LUNCHEON.
HA! HA!
AND JUST TO SHOW THEM THAT I HAVE TURNED OVER A NEW LEAF, I SHALL BRING WITH ME A FEW OF MY SPECIMENS.... MY "SOCIETY FRIENDS"!

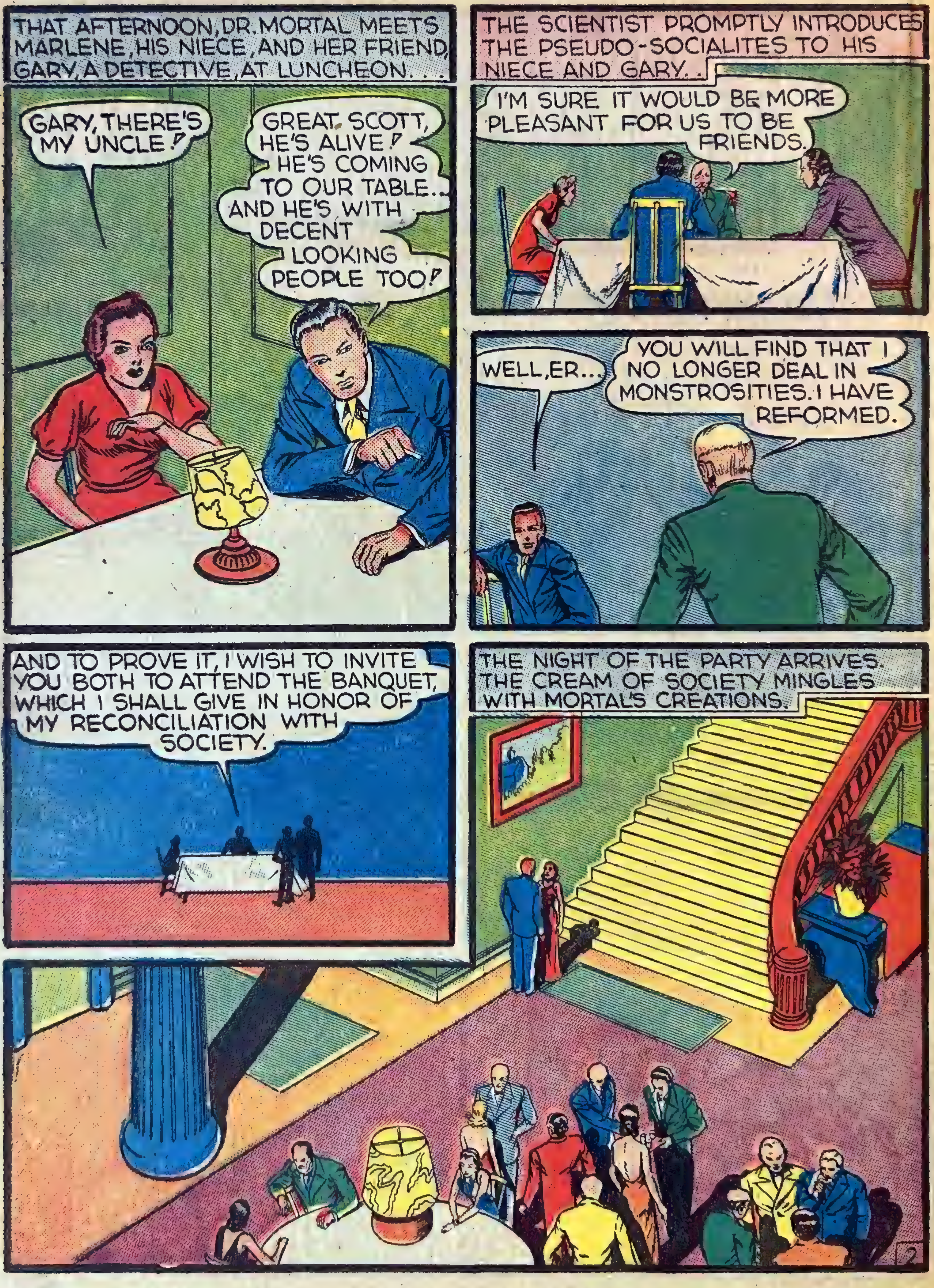
THAT AFTERNOON, DR. MORTAL MEETS MARLENE, HIS NIECE, AND HER FRIEND, GARY, A DETECTIVE, AT LUNCHEON. . .
GARY, THERE'S MY UNCLE!
GREAT SCOTT, HE'S ALIVE! HE'S COMING TO OUR TABLE.. AND HE'S WITH DECENT LOOKING PEOPLE TOO!
THE SCIENTIST PROMPTLY INTRODUCES THE PSEUDO-SOCIALITES TO HIS NIECE AND GARY. .
I'M SURE IT WOULD BE MORE PLEASANT FOR US TO BE FRIENDS.
WELL, ER...
YOU WILL FIND THAT I NO LONGER DEAL IN MONSTROSITIES. I HAVE REFORMED.
AND TO PROVE IT, I WISH TO INVITE YOU BOTH TO ATTEND THE BANQUET, WHICH I SHALL GIVE IN HONOR OF MY RECONCILIATION WITH SOCIETY.
THE NIGHT OF THE PARTY ARRIVES. THE CREAM OF SOCIETY MINGLES WITH MORTAL'S CREATIONS.

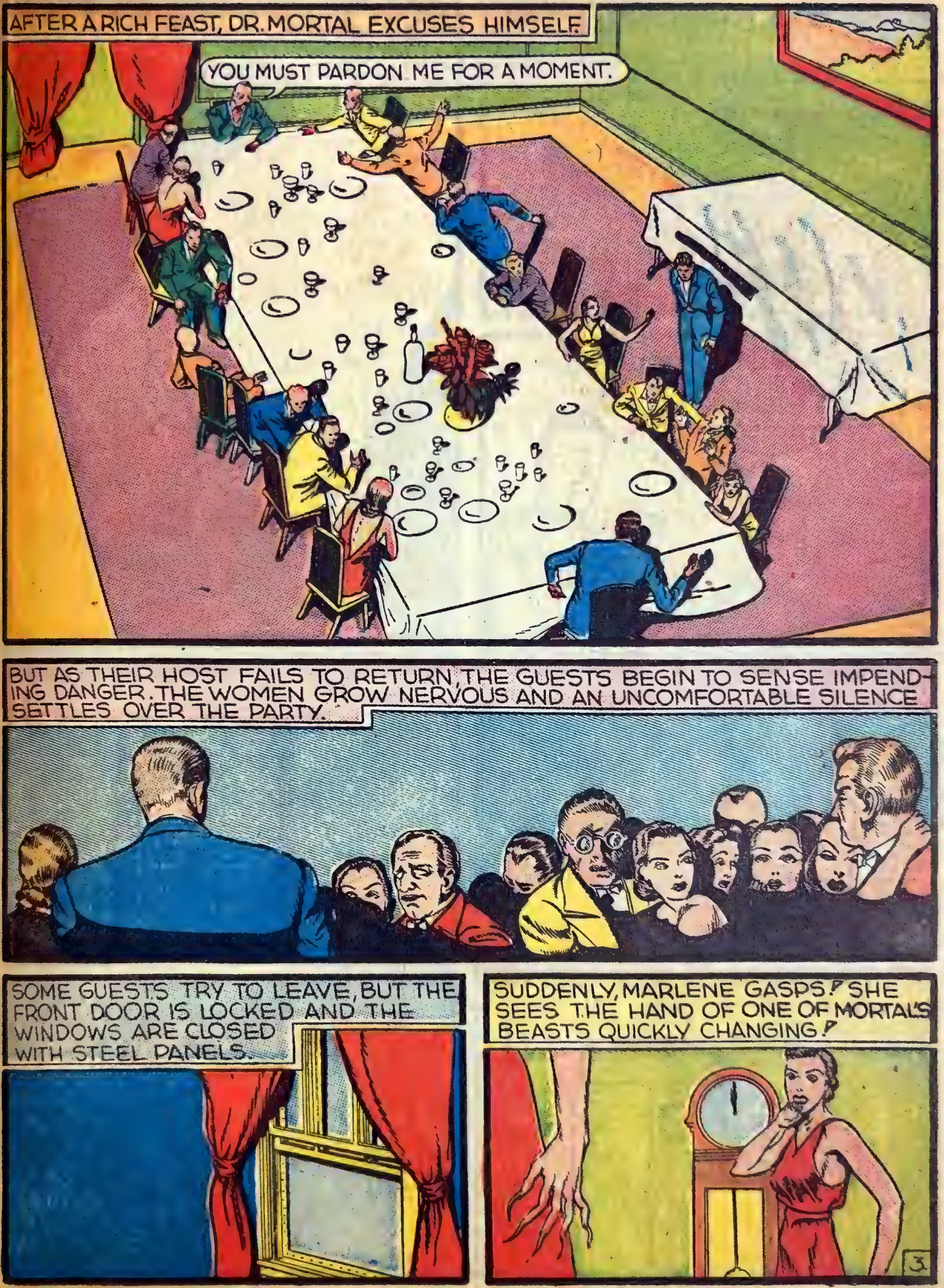
AFTER A RICH FEAST, DR. MORTAL EXCUSES HIMSELF.
YOU MUST PARDON ME FOR A MOMENT.
BUT AS THEIR HOST FAILS TO RETURN, THE GUESTS BEGIN TO SENSE IMPENDING DANGER. THE WOMEN GROW NERVOUS AND AN UNCOMFORTABLE SILENCE SETTLES OVER THE PARTY.
SOME GUESTS TRY TO LEAVE, BUT THE FRONT DOOR IS LOCKED AND THE WINDOWS ARE CLOSED WITH STEEL PANELS.
SUDDENLY, MARLENE GASPS! SHE SEES THE HAND OF ONE OF MORTAL'S BEASTS QUICKLY CHANGING!
3

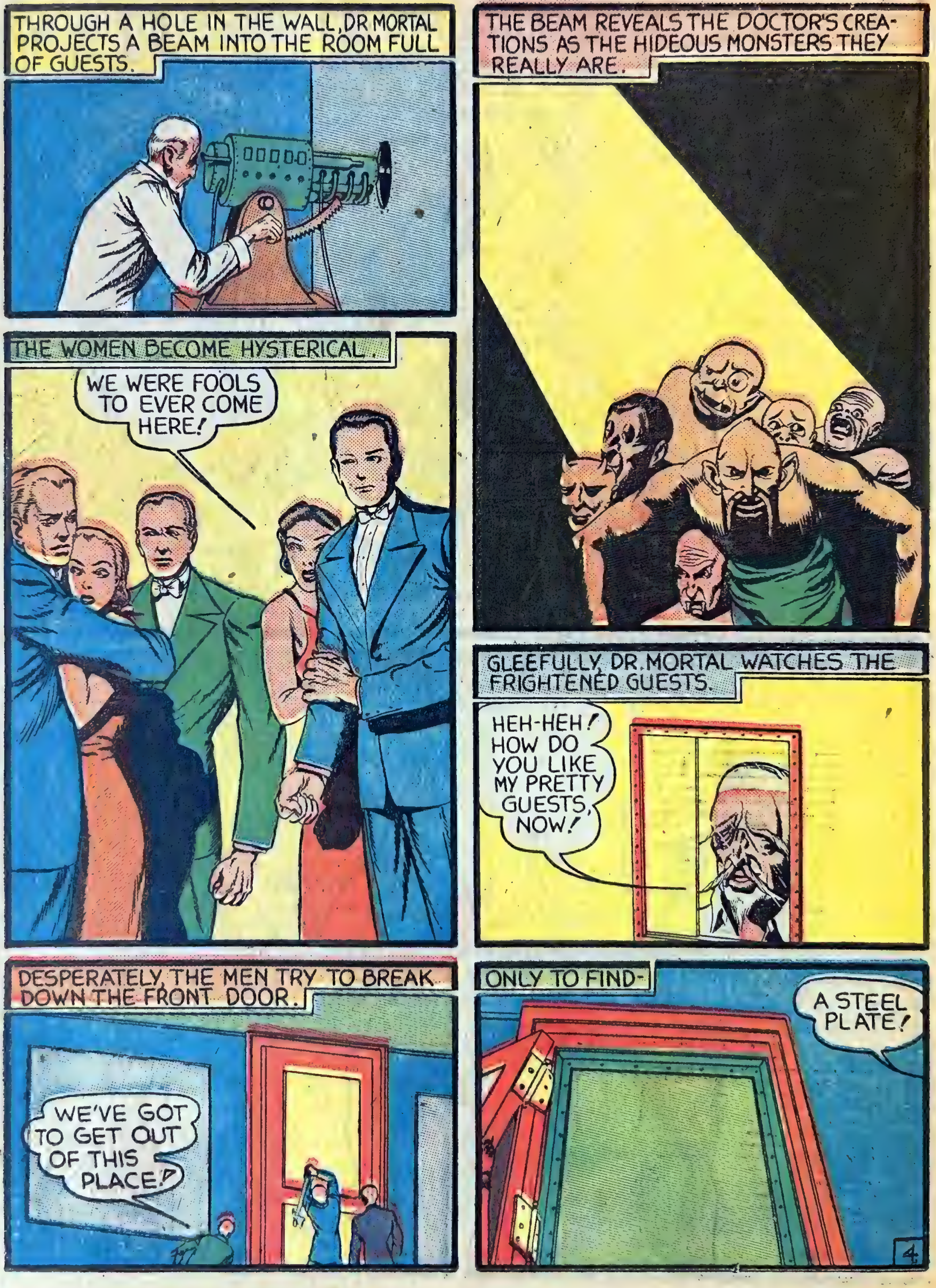
THROUGH A HOLE IN THE WALL, DR MORTAL PROJECTS A BEAM INTO THE ROOM FULL OF GUESTS.
THE BEAM REVEALS THE DOCTOR'S CREATIONS AS THE HIDEOUS MONSTERS THEY REALLY ARE.
THE WOMEN BECOME HYSTERICAL.
WE WERE FOOLS TO EVER COME HERE!
GLEEFULLY, DR. MORTAL WATCHES THE FRIGHTENED GUESTS.
HEH-HEH! HOW DO YOU LIKE MY PRETTY GUESTS, NOW!
DESPERATELY, THE MEN TRY TO BREAK DOWN THE FRONT DOOR.
WE'VE GOT TO GET OUT OF THIS PLACE!
ONLY TO FIND-
A STEEL PLATE!
4

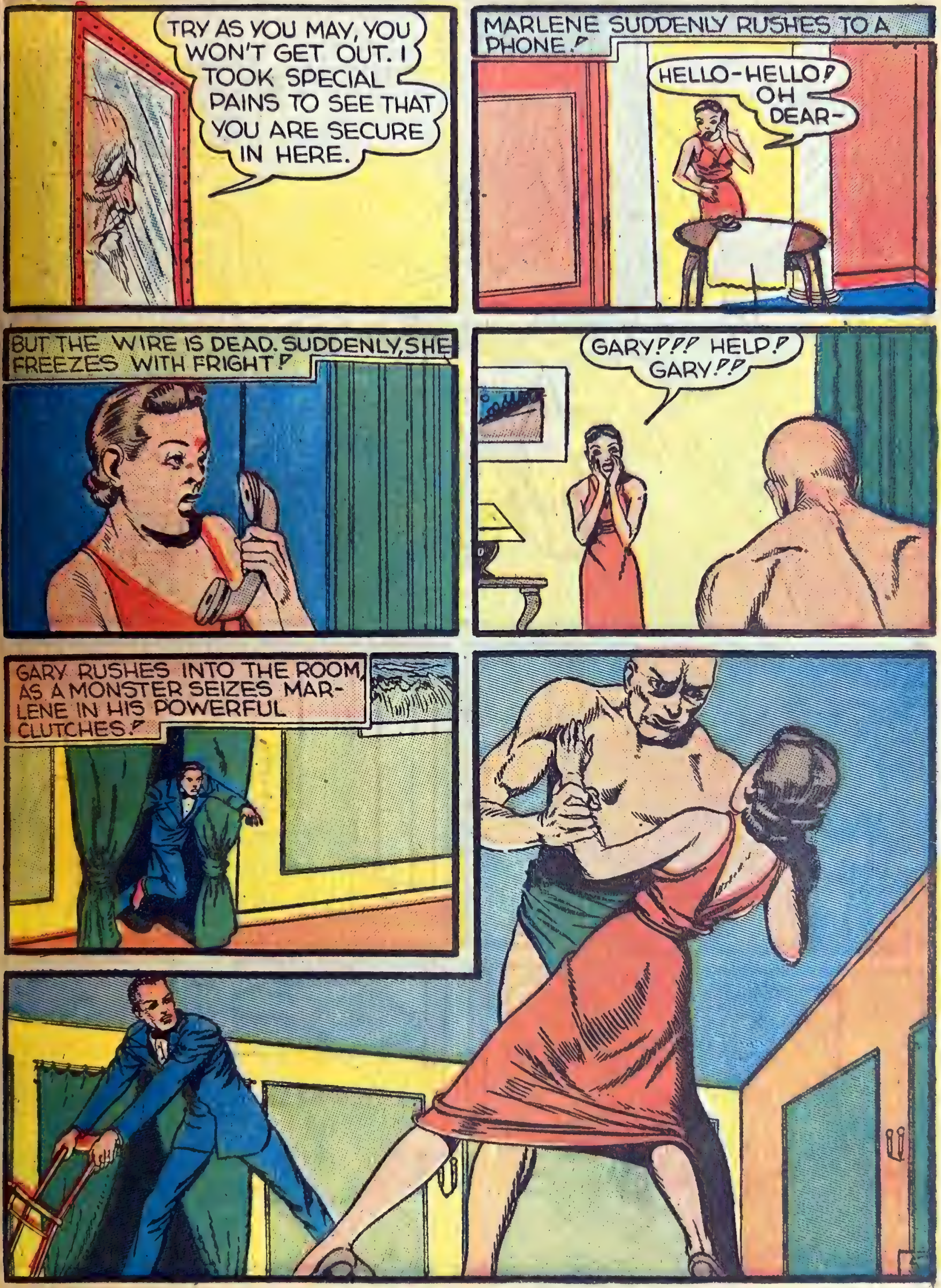
TRY AS YOU MAY, YOU WON'T GET OUT. I TOOK SPECIAL PAINS TO SEE THAT YOU ARE SECURE IN HERE.
MARLENE SUDDENLY RUSHES TO A PHONE!
HELLO-HELLO! OH DEAR-
BUT THE WIRE IS DEAD. SUDDENLY, SHE FREEZES WITH FRIGHT!
GARY!!! HELP! GARY!!
GARY RUSHES INTO THE ROOM, AS A MONSTER SEIZES MARLENE IN HIS POWERFUL CLUTCHES!

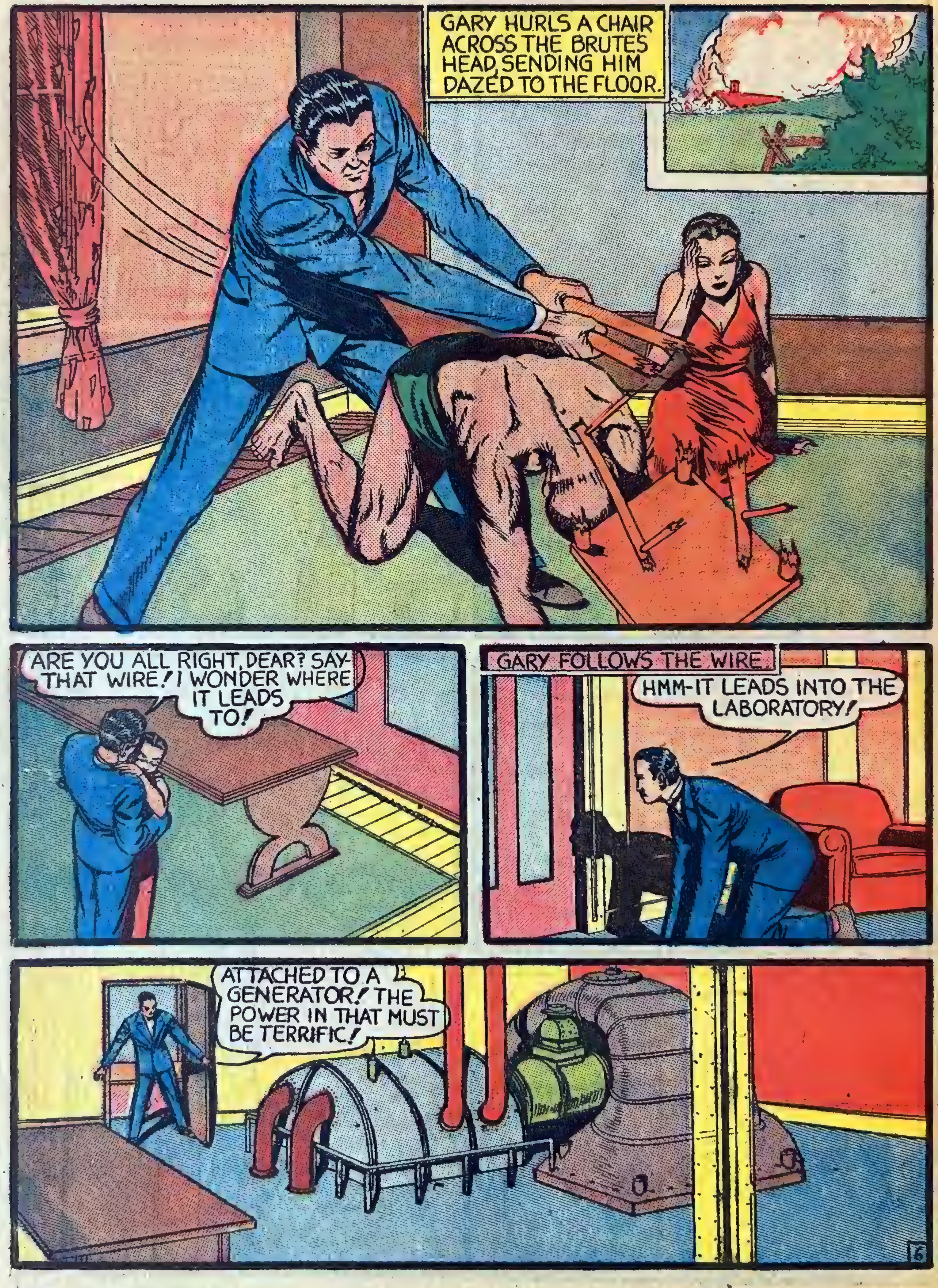
GARY HURLS A CHAIR ACROSS THE BRUTE'S HEAD, SENDING HIM DAZED TO THE FLOOR.
ARE YOU ALL RIGHT, DEAR? SAY-THAT WIRE! I WONDER WHERE IT LEADS TO!
GARY FOLLOWS THE WIRE
HMM-IT LEADS INTO THE LABORATORY!
ATTACHED TO A GENERATOR! THE POWER IN THAT MUST BE TERRIFIC!
6

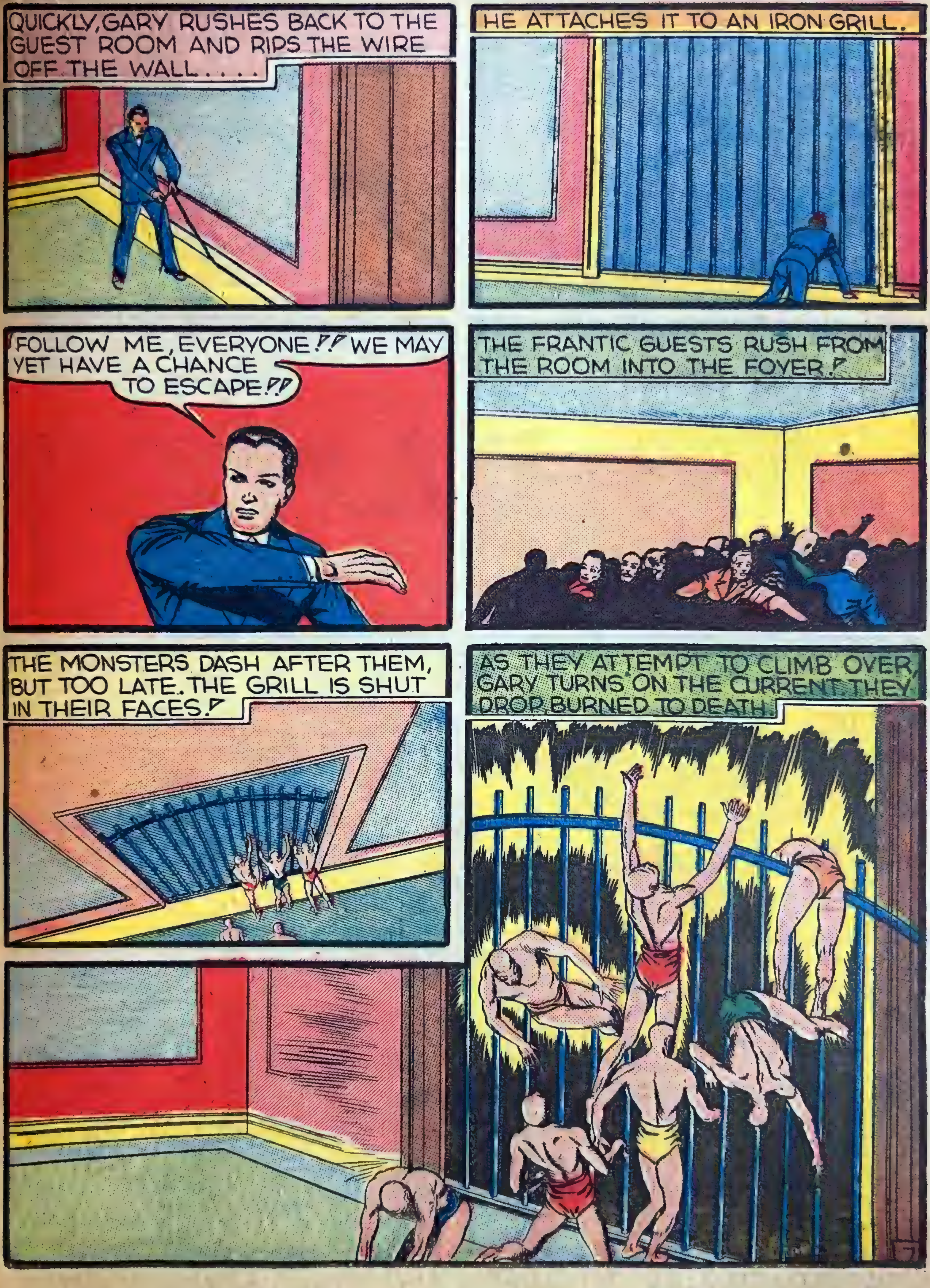
QUICKLY, GARY RUSHES BACK TO THE GUEST ROOM AND RIPS THE WIRE OFF THE WALL....
HE ATTACHES IT TO AN IRON GRILL.
FOLLOW ME, EVERYONE!! WE MAY YET HAVE A CHANCE TO ESCAPE!!
THE FRANTIC GUESTS RUSH FROM THE ROOM INTO THE FOYER!
THE MONSTERS DASH AFTER THEM, BUT TOO LATE. THE GRILL IS SHUT IN THEIR FACES!
AS THEY ATTEMPT TO CLIMB OVER, GARY TURNS ON THE CURRENT. THEY DROP BURNED TO DEATH
7

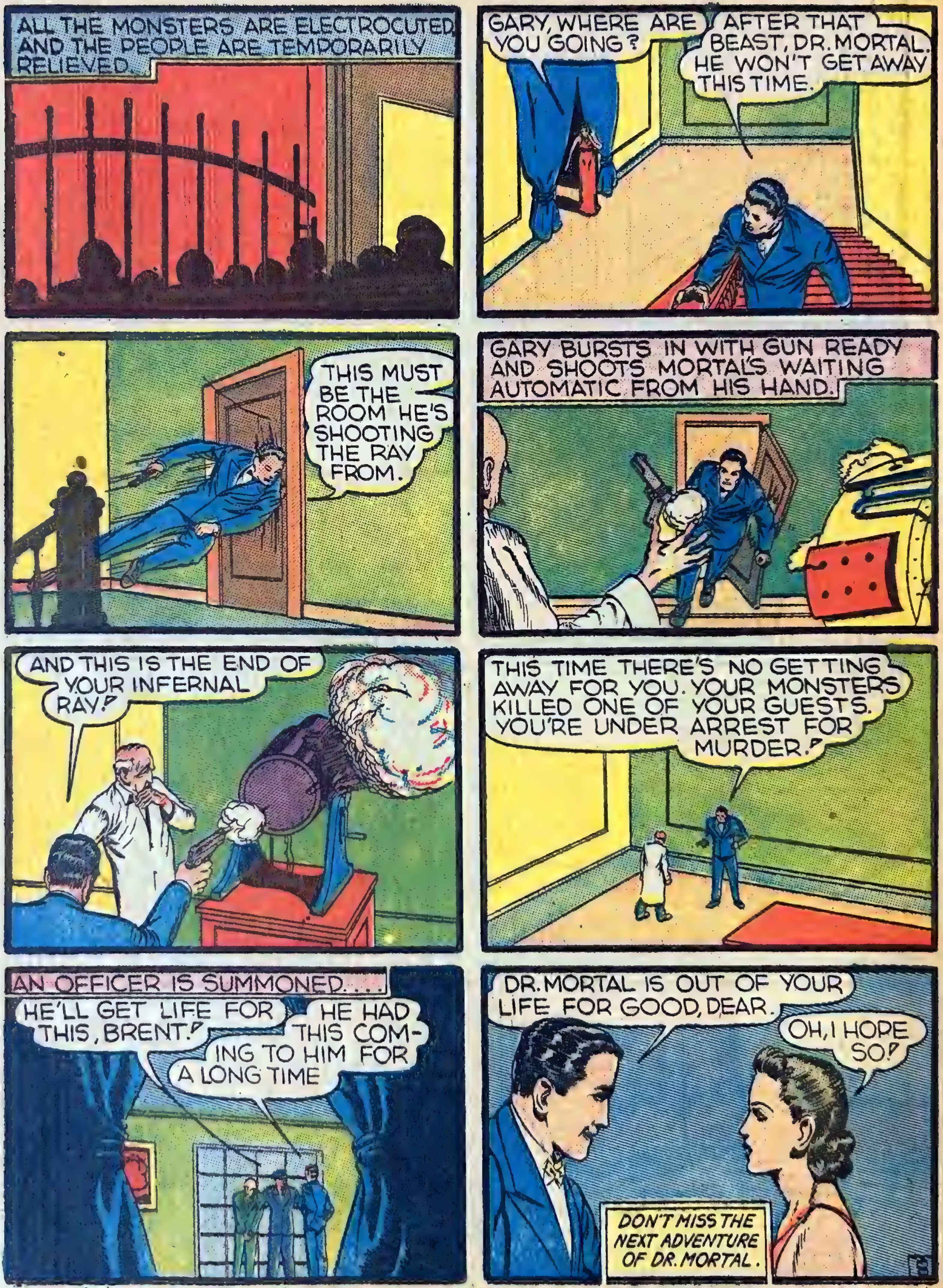
ALL THE MONSTERS ARE ELECTROCUTED AND THE PEOPLE ARE TEMPORARILY RELIEVED.
GARY, WHERE ARE YOU GOING?
AFTER THAT BEAST, DR. MORTAL. HE WON'T GET AWAY THIS TIME.
THIS MUST BE THE ROOM HE'S SHOOTING THE RAY FROM.
GARY BURSTS IN WITH GUN READY AND SHOOTS MORTAL'S WAITING AUTOMATIC FROM HIS HAND.
AND THIS IS THE END OF YOUR INFERNAL RAY!
THIS TIME THERE'S NO GETTING AWAY FOR YOU. YOUR MONSTERS KILLED ONE OF YOUR GUESTS. YOU'RE UNDER ARREST FOR MURDER!
AN OFFICER IS SUMMONED....
HE'LL GET LIFE FOR THIS, BRENT!
HE HAD THIS COMING TO HIM FOR A LONG TIME
DR. MORTAL IS OUT OF YOUR LIFE FOR GOOD, DEAR.
OH, I HOPE SO!
DON'T MISS THE NEXT ADVENTURE OF DR. MORTAL.

The Little Earth

By SID. L. SIDNEY

(Torn from the earth and thrown into the boundless sea of space, the people of the Little Earth experienced many weird and wonderful adventures.)

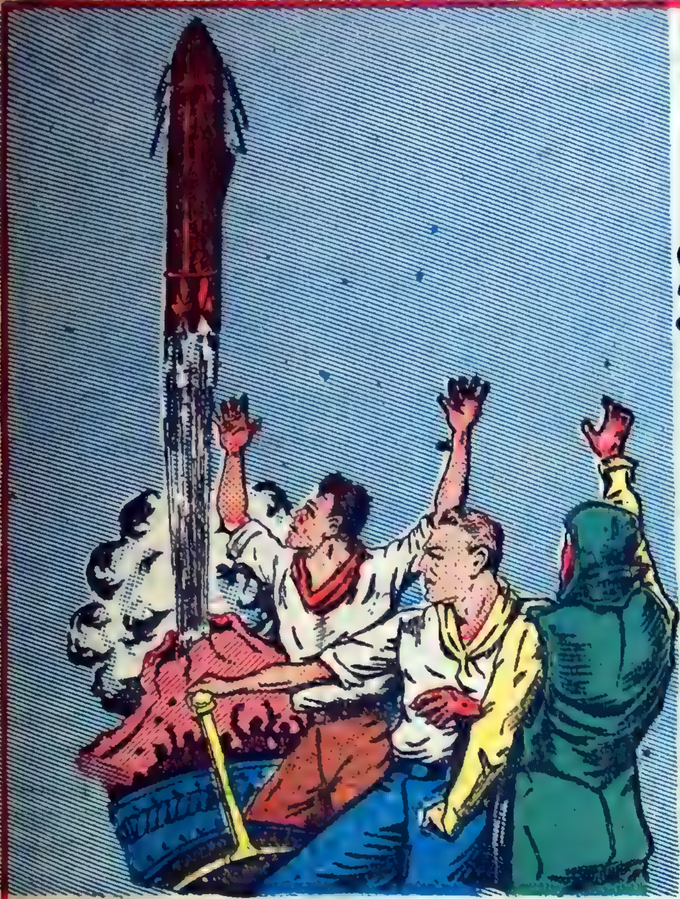

On a sultry summer's day, the people of the earth were suddenly startled to see the following headlines screaming from the front pages of their newspapers: "Mysterious Planet Falling onto the Earth! Great Possibility of Collision!" The papers then went on to say that a planet, twice the size of the earth, had been torn from its regular orbit in the Milky Way and had entered the boundaries of our own solar system. It was flying through space at terrific speed and heading straight in the direction of the earth! Unless a miracle occurred a collision was sure to take place and both planets would be blown into fragments.

In the tense and critical days that followed, all work stopped and all eyes were turned towards the heavens in fearful, yet hopeful expectation. For mankind is ever the optimist and refuses to surrender its hopes. Sure enough, the astronomers had miscalculated. As the foreign planet neared the earth the gravitational attraction of the moon caused it to veer slightly in its course so as to pass between the earth and the moon, but much closer to the earth than to the moon. When the people heard this everybody heaved a sigh of relief. But they sighed too soon, for suddenly something began to happen. As the foreign planet came nearer and nearer to the earth, the side of the earth facing it—it happened to be Western America—found itself within the strong gravitational field of the foreign planet. Slowly, almost imperceptibly, the inhabitants of Western America felt themselves drawn upwards off the ground. The earth had evidently lost its pull and people were actually standing on air! The sensation was terrifying. Men and women grasped frantically onto buildings, poles, trees, anything they could find. Dogs and cats, who were unable to grab hold of anything, hung barking and meowing in mid-air. Some people threw themselves forcibly onto the ground and dug their fingers into the earth. But all to no avail. The pull from the heavens became stronger and stronger. Suddenly, as the foreign planet passed directly between the earth and the moon, the ground itself began to rise! Higher and higher it rose, until Western America stood out like a huge bubble on the surface of the earth. The gradual expansion of the surface destroyed the foundations of the buildings and the walls now collapsed burying thousands beneath the wreckage. Fires broke forth from exploding furnaces, rivers reversed their courses by flowing upwards instead of downwards, people everywhere screamed in terror and hugged the earth for dear life. The higher the ground rose, the stronger became the gravitational pull of the foreign planet. Soon the ground at the bottom of the bubble began to creak and break. With the earth pulling it in one direction and the other planet pulling it in another direction, the bubble of Western America could no longer stand the strain. With a mighty roar and with flames belching from its interior, the bubble suddenly broke away from its earthly moorings and shot into space with terrific speed.

* * * * *

Once the little planet found itself free from the strain of counteracting gravitational forces, the people were able to settle down and look about them. Off in an easterly direction they could see the foreign planet still hurtling headlong towards infinity, and towards the south, they could see the earth, the place that for thousands of centuries had been their home and from which they were now separated forever. A strange and painful feeling of homesickness suddenly came over them. But they soon realized that all such yearnings were in vain and that they must make the best of their present situation. They soon discovered that this was not hard to do. Western America was a country rich in natural resources and there was little that the tiny planet missed from an economic standpoint. Energetically, the people set about building up their new world. The wreckage was cleared, the dead were buried and the cities re-built. It was not long before the new planet was a thriving beehive of activity. The people named their new world the Little Earth in order to commemorate their previous association with the old earth. They also organized their own government and elected James Randall the first president of the new republic.

One day the president's son, Bob, had an ingeneous idea. He was a young man and the spirit of adventure was strong within him. "Father," he said, "the people of this little planet have a unique opportunity. Because it is so small the attraction between it and the other planets, like the sun, is very weak. By placing two big rockets inside this Little Earth, about twenty miles apart, we can determine the direction of our own course. Unlike the old earth, which cannot leave its orbit, we can travel anywhere we please using the principle of rocket locomotion."

The president was delighted with the idea. "Now we will be able to see all the other planets in the universe!" he said. He immediately called a meeting of the national council and Bob's suggestion was officially adopted. In a few weeks the two gigantic rockets were placed inside the earth. Two rockets were used in order to enable the planet to steer from side to side when necessary by exploding one at a time. On the day when the first explosion was to take place, all the people of the Little Earth were present to watch the ceremony. At the given signal, Bob pressed down the lever and the little planet shot forward behind a huge pall of fire and smoke.

"Where are we going?" asked the president.

"We're leaving the solar system," replied Bob, "we're bound for the limitless spaces of the great Milky Way."

* * * *

One day Bob, who was at the controls, saw an iron ball about twenty feet in diameter flying aimlessly through space. "That's peculiar," he said to Tom, one of his friends, who was with him in the control room. "I'm going to investigate." Shutting off one of the rockets, Bob steered the planet around until it was flying alongside the iron ball. The gravitational attraction of the planet then pulled it gently down to earth. "Take the controls, Tom," said Bob, "I'm going to examine it." Tom took the controls and Bob went outside. He banged on the surface with his hammer, and to his astonishment an answering knock came from within the ball. "Holy mackerel!" Bob said, "somebody's inside." In a few minutes the ball was cut open and out stepped an old, dignified looking gentleman and a beautiful woman with flowing golden hair. "Who are you?" asked Bob. "I am the King of Tempor on the Planet Doria, and this is my daughter. We have been exiled by a vicious pretender who stole our throne."

The king then told his whole story. His nephew, Jackal, had desired to declare war on a neighboring nation in order to dominate it. The king had opposed this policy desiring peace. Jackal, who commanded the army, thereupon deposed the king and sent him, with his daughter, into exile by enclosing them in an iron ball and shooting the ball into space. Bob's anger rose within him as he heard the king's story—besides, the king's daughter was very beautiful. Bob, therefore, took them to see his father. When the president heard the story, he said: "We'll do everything in our power to help you. Bob, you will steer the planet immediately in the direction of Doria, and then we will send an emissary to Jackal."

In a few days, the Little Earth was within sight of the Planet Doria. Bob and Tom entered their especially constructed spaceship and in a few hours landed on Doria. The people of Doria looked at them with astonishment for they had not yet reached a very high level of scientific development. A few inquiries brought them to Jackal's palace. But when Jackal heard the nature of their mission he refused to see them. "He'll feel sorry for this," warned Bob.

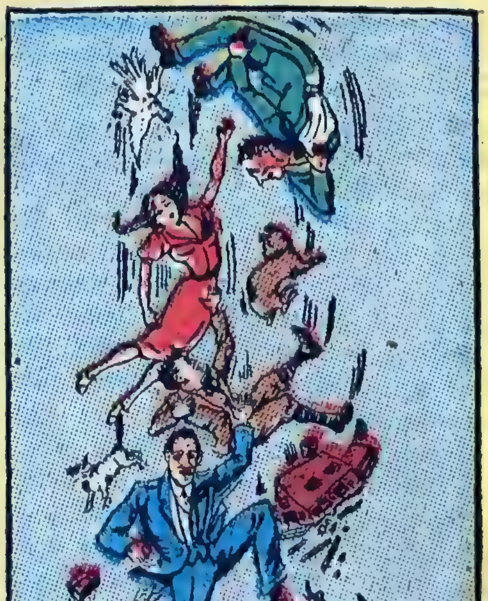

FIREWORKS
For the
—4th of July—
Thrills! Surprises! Variety!
Save Money.....Send for Catalog
New low prices, wide assortment of America's best fireworks. Thrills, surprises and mysteries galore. Send postcard TODAY for big FREE catalog of bargain offers.
FREE
Surprise Package with each order of $1 or more!
ACME FIREWORKS CORP., Dept. 35
RIVER GROVE, ILLINOIS

The two friends flew back to the Little Earth. At a meeting to consider the situation Bob said: "Doria receives its light and heat from a burning star 3,000,000 miles from here. By placing the Little Earth between Doria and the star we can shut off all its light and heat." Bob's plan was adopted and the Little Earth was maneouvered midway between Doria and the burning star and kept in that position. A week later Bob and Tom flew back to Doria. This time Jackal received them immediately. Having the situation in the palm of his hand, Bob laid down his demands: Imprisonment of Jackal, restoration of the king to his throne and peace on Doria. Jackal refused, but the people were now in a rebellious mood, and Jackal found himself isolated. Jackal, therefore, was forced to resign and was immediately clapped in jail. Bob and Tom thereupon flew back to tell the glad news to the king and his daughter.

A few days later, having participated in a huge feast at the palace of the king, Bob, Tom and the president bade their friends good-by and in a few hours the Little Earth was once more speeding towards the unknown.

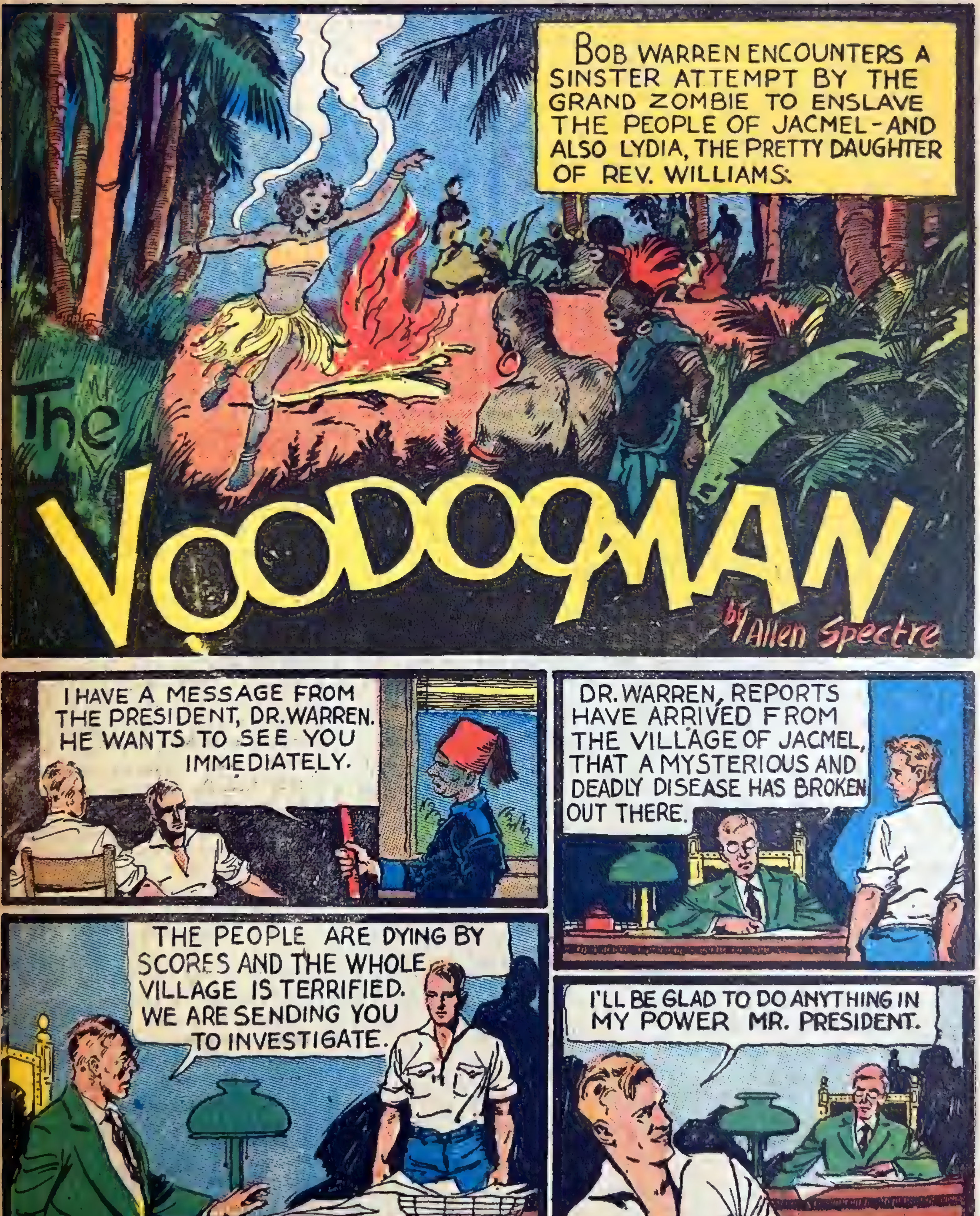
BOB WARREN ENCOUNTERS A SINSTER ATTEMPT BY THE GRAND ZOMBIE TO ENSLAVE THE PEOPLE OF JACMEL - AND ALSO LYDIA, THE PRETTY DAUGHTER OF REV. WILLIAMS:
The VOODOOMAN
by Allen Spectre
I HAVE A MESSAGE FROM THE PRESIDENT, DR. WARREN. HE WANTS TO SEE YOU IMMEDIATELY.
DR. WARREN, REPORTS HAVE ARRIVED FROM THE VILLAGE OF JACMEL, THAT A MYSTERIOUS AND DEADLY DISEASE HAS BROKEN OUT THERE.
THE PEOPLE ARE DYING BY SCORES AND THE WHOLE VILLAGE IS TERRIFIED. WE ARE SENDING YOU TO INVESTIGATE.
I'LL BE GLAD TO DO ANYTHING IN MY POWER MR. PRESIDENT.
1

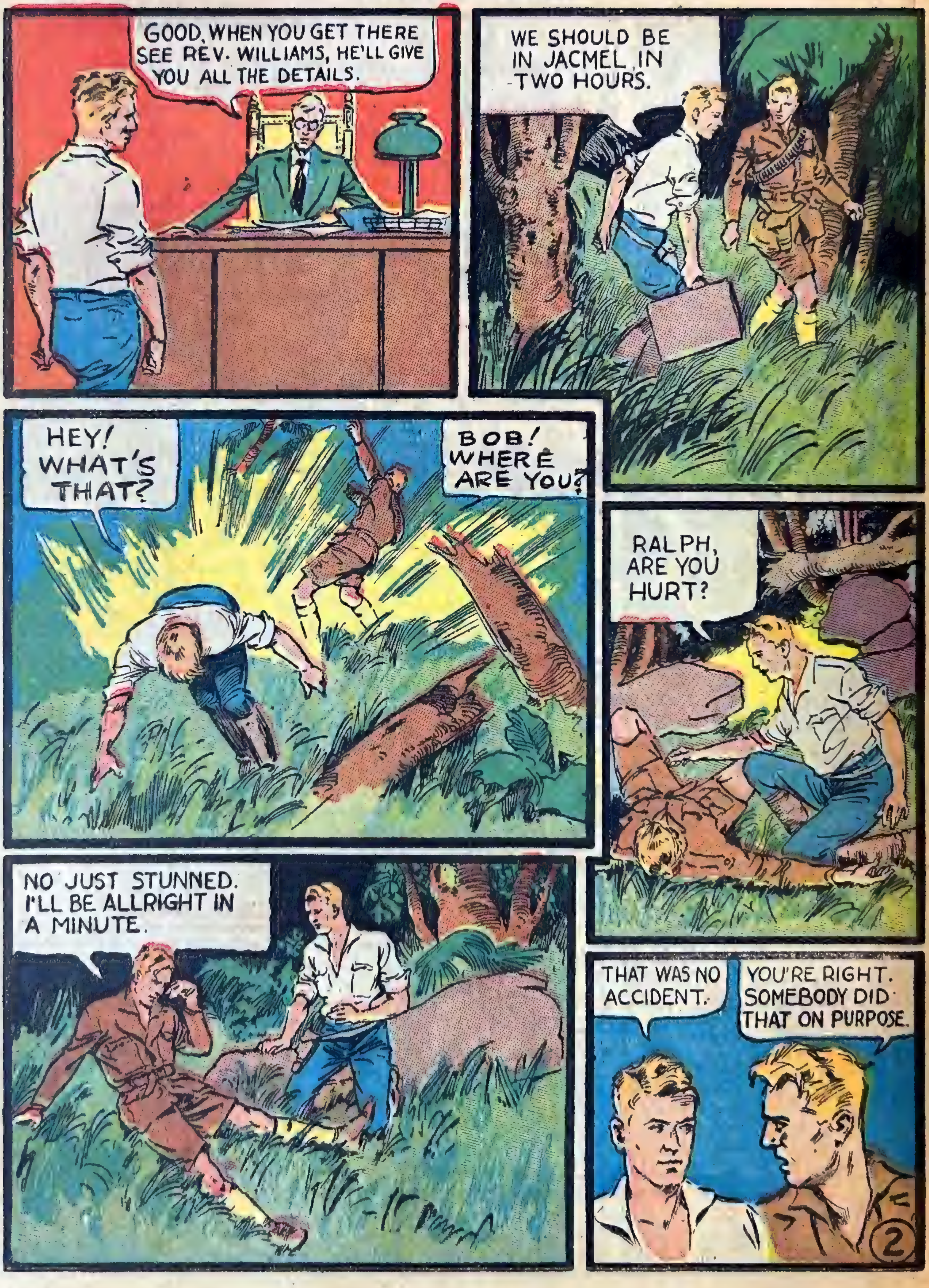
GOOD, WHEN YOU GET THERE SEE REV. WILLIAMS, HE'LL GIVE YOU ALL THE DETAILS.
WE SHOULD BE IN JACMEL IN TWO HOURS.
HEY! WHAT'S THAT?
BOB! WHERE ARE YOU?
RALPH, ARE YOU HURT?
NO JUST STUNNED. I'LL BE ALLRIGHT IN A MINUTE.
THAT WAS NO ACCIDENT.
YOU'RE RIGHT. SOMEBODY DID THAT ON PURPOSE.
②

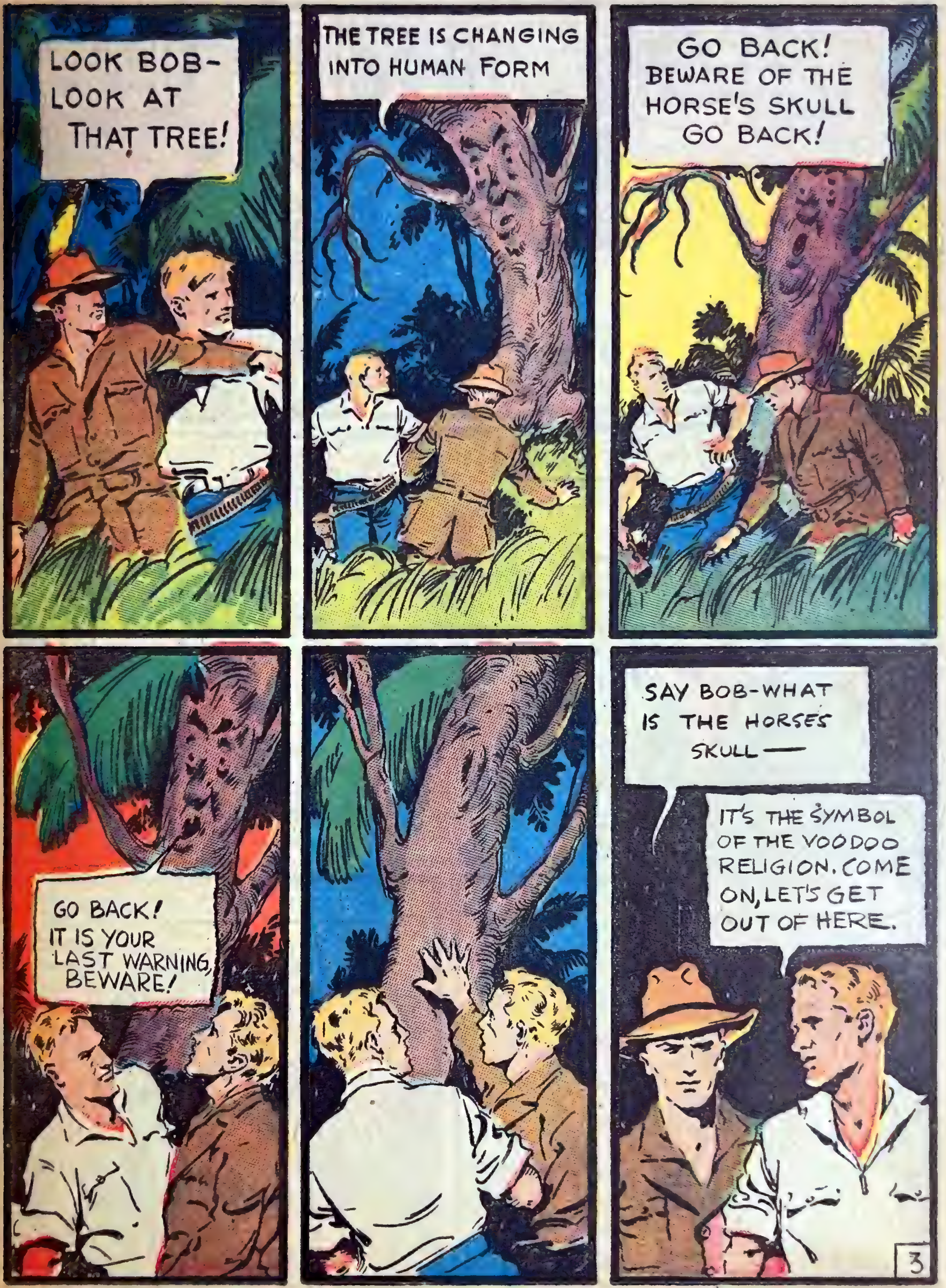
LOOK BOB- LOOK AT THAT TREE!
THE TREE IS CHANGING INTO HUMAN FORM
GO BACK! BEWARE OF THE HORSE'S SKULL GO BACK!
GO BACK! IT IS YOUR LAST WARNING, BEWARE!
SAY BOB-WHAT IS THE HORSES SKULL —
IT'S THE SYMBOL OF THE VOODOO RELIGION. COME ON, LET'S GET OUT OF HERE.
3

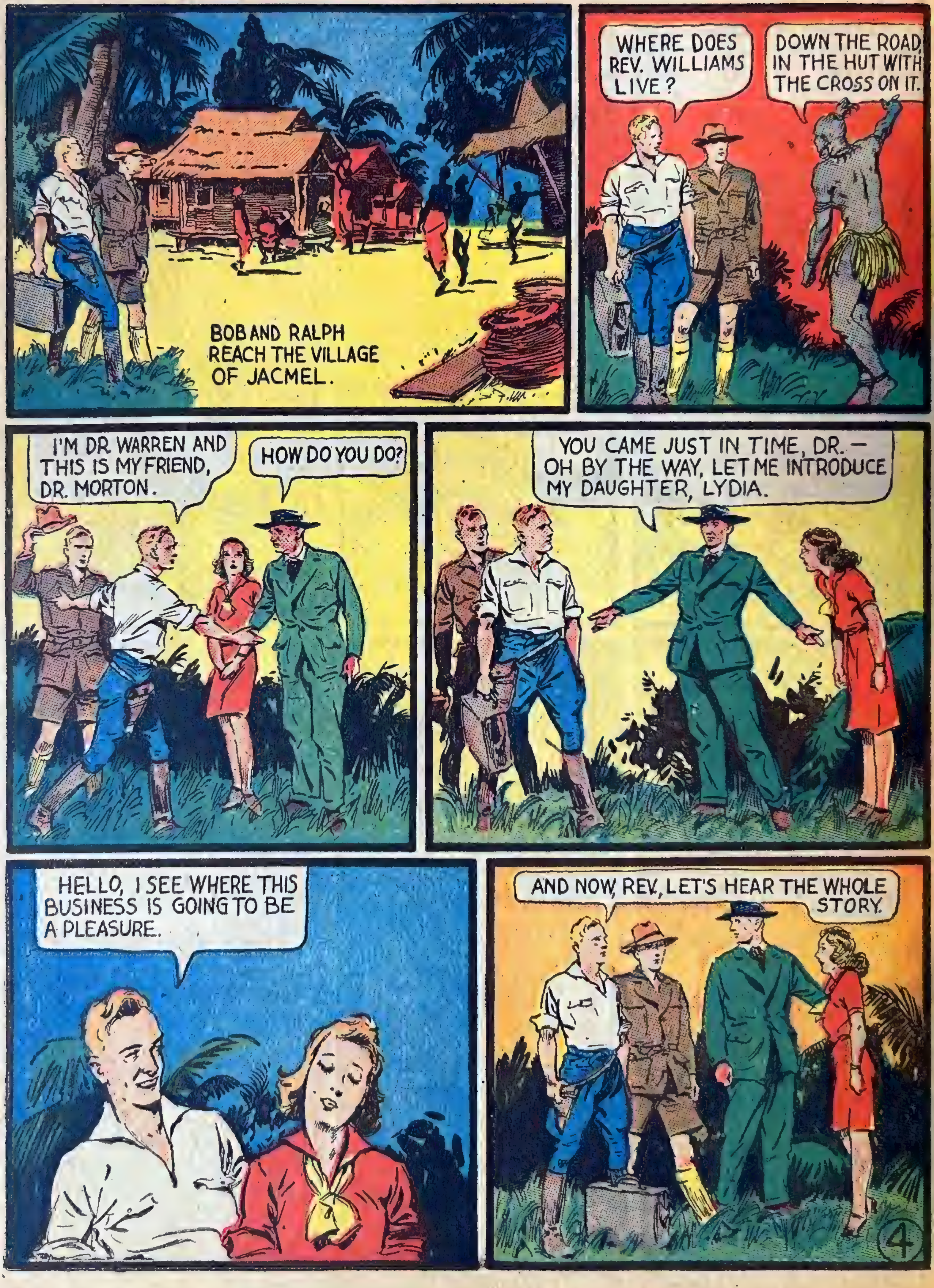
BOB AND RALPH REACH THE VILLAGE OF JACMEL.
WHERE DOES REV. WILLIAMS LIVE?
DOWN THE ROAD, IN THE HUT WITH THE CROSS ON IT.
I'M DR. WARREN AND THIS IS MY FRIEND, DR. MORTON.
HOW DO YOU DO?
YOU CAME JUST IN TIME, DR. — OH BY THE WAY, LET ME INTRODUCE MY DAUGHTER, LYDIA.
HELLO, I SEE WHERE THIS BUSINESS IS GOING TO BE A PLEASURE.
AND NOW, REV., LET'S HEAR THE WHOLE STORY.
4

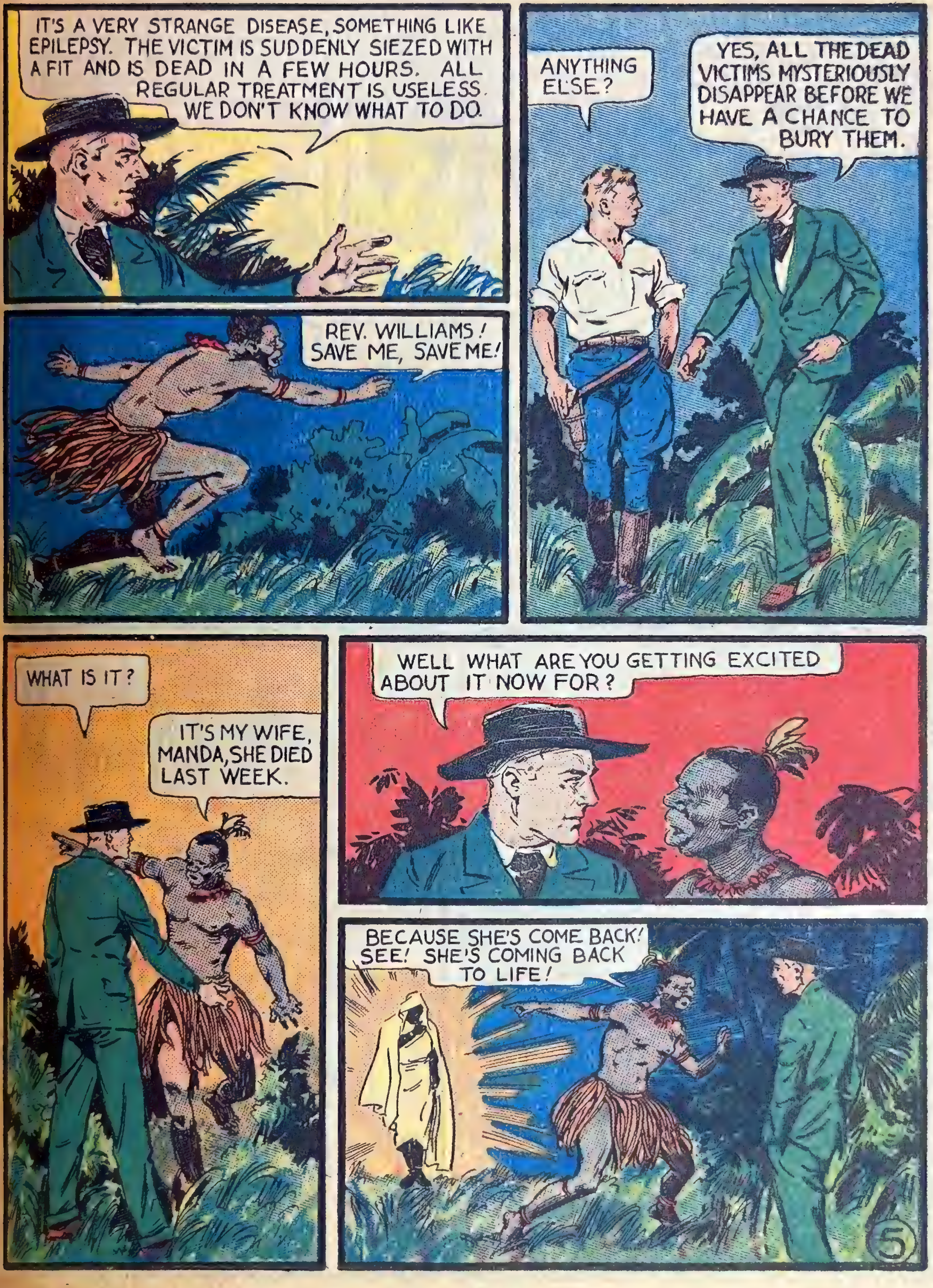
IT'S A VERY STRANGE DISEASE, SOMETHING LIKE EPILEPSY. THE VICTIM IS SUDDENLY SIEZED WITH A FIT AND IS DEAD IN A FEW HOURS. ALL REGULAR TREATMENT IS USELESS. WE DON'T KNOW WHAT TO DO.
ANYTHING ELSE?
YES, ALL THE DEAD VICTIMS MYSTERIOUSLY DISAPPEAR BEFORE WE HAVE A CHANCE TO BURY THEM.
REV. WILLIAMS! SAVE ME, SAVE ME!
WHAT IS IT?
IT'S MY WIFE, MANDA, SHE DIED LAST WEEK.
WELL WHAT ARE YOU GETTING EXCITED ABOUT IT NOW FOR?
BECAUSE SHE'S COME BACK! SEE! SHE'S COMING BACK TO LIFE!
5

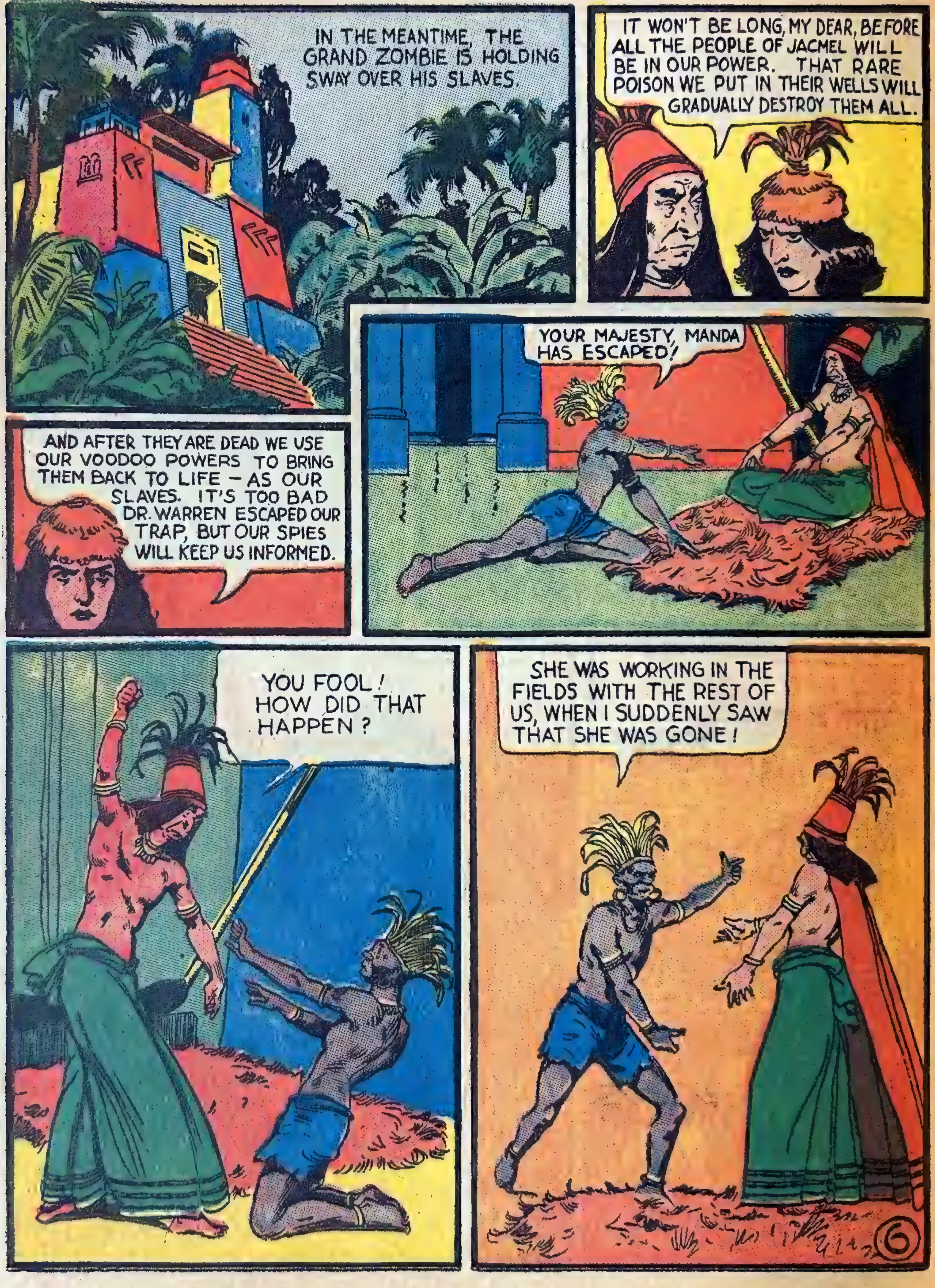
IN THE MEANTIME, THE GRAND ZOMBIE IS HOLDING SWAY OVER HIS SLAVES.
IT WON'T BE LONG, MY DEAR, BEFORE ALL THE PEOPLE OF JACMEL WILL BE IN OUR POWER. THAT RARE POISON WE PUT IN THEIR WELLS WILL GRADUALLY DESTROY THEM ALL.
AND AFTER THEY ARE DEAD WE USE OUR VOODOO POWERS TO BRING THEM BACK TO LIFE — AS OUR SLAVES. IT'S TOO BAD DR. WARREN ESCAPED OUR TRAP, BUT OUR SPIES WILL KEEP US INFORMED.
YOUR MAJESTY, MANDA HAS ESCAPED!
YOU FOOL! HOW DID THAT HAPPEN?
SHE WAS WORKING IN THE FIELDS WITH THE REST OF US, WHEN I SUDDENLY SAW THAT SHE WAS GONE!
⑥

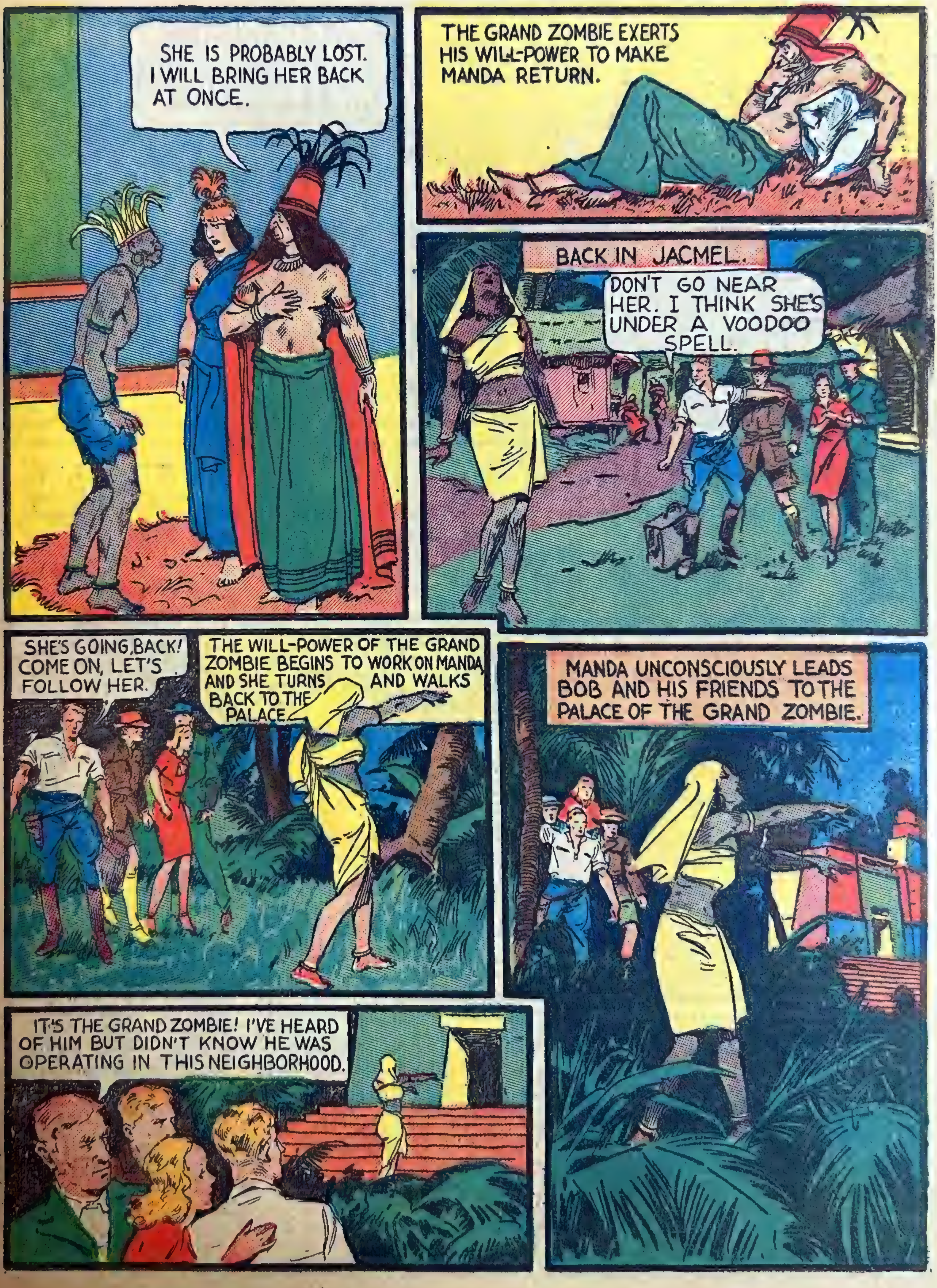
SHE IS PROBABLY LOST. I WILL BRING HER BACK AT ONCE.
THE GRAND ZOMBIE EXERTS HIS WILL-POWER TO MAKE MANDA RETURN.
BACK IN JACMEL.
DON'T GO NEAR HER. I THINK SHE'S UNDER A VOODOO SPELL.
SHE'S GOING BACK! COME ON, LET'S FOLLOW HER.
THE WILL-POWER OF THE GRAND ZOMBIE BEGINS TO WORK ON MANDA AND SHE TURNS AND WALKS BACK TO THE PALACE.
MANDA UNCONSCIOUSLY LEADS BOB AND HIS FRIENDS TO THE PALACE OF THE GRAND ZOMBIE.
IT'S THE GRAND ZOMBIE! I'VE HEARD OF HIM BUT DIDN'T KNOW HE WAS OPERATING IN THIS NEIGHBORHOOD.

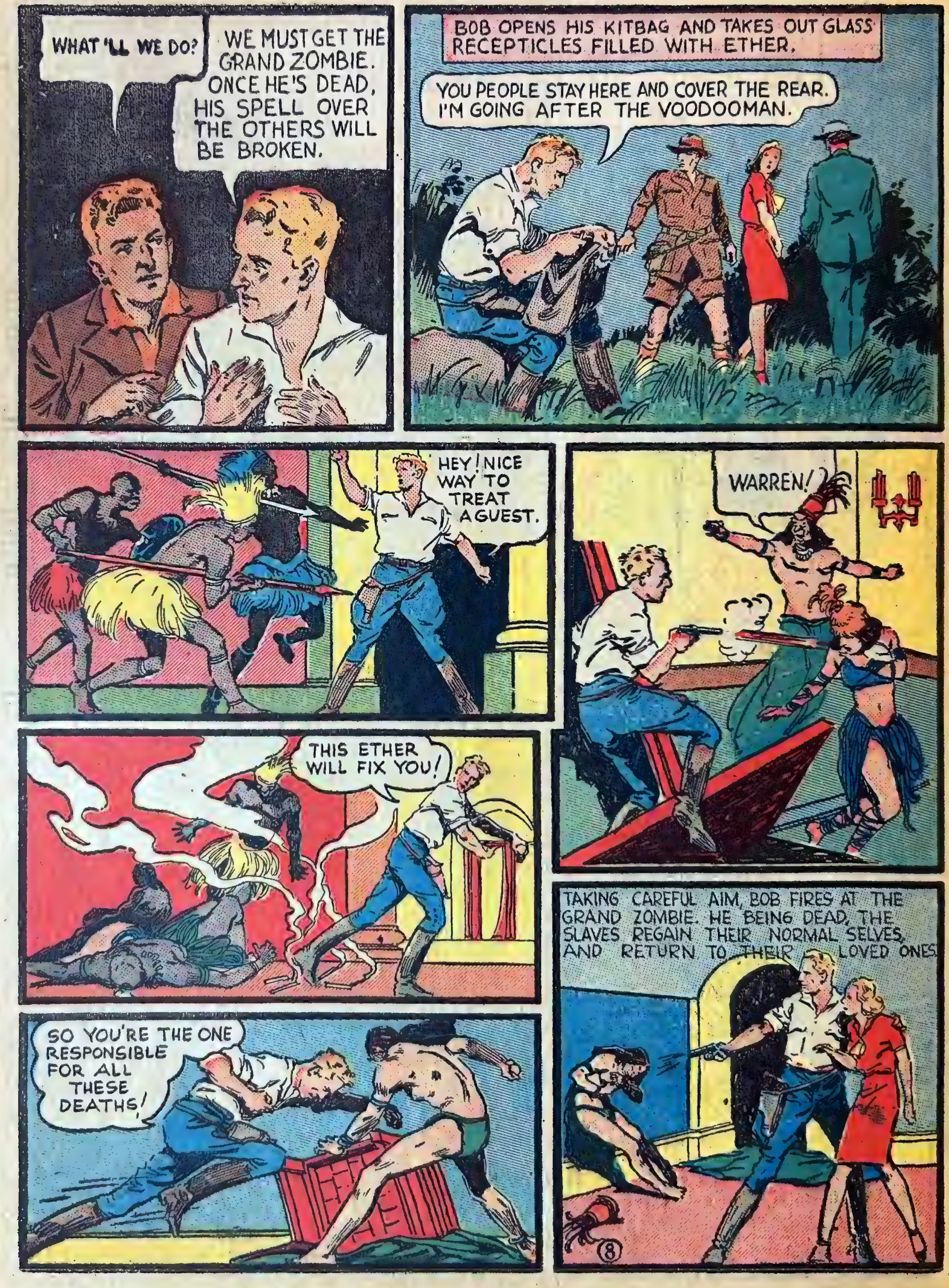
WHAT 'LL WE DO?
WE MUST GET THE GRAND ZOMBIE. ONCE HE'S DEAD, HIS SPELL OVER THE OTHERS WILL BE BROKEN.
BOB OPENS HIS KITBAG AND TAKES OUT GLASS RECEPTICLES FILLED WITH ETHER.
YOU PEOPLE STAY HERE AND COVER THE REAR. I'M GOING AFTER THE VOODOOMAN.
HEY! NICE WAY TO TREAT A GUEST.
WARREN!
THIS ETHER WILL FIX YOU!
SO YOU'RE THE ONE RESPONSIBLE FOR ALL THESE DEATHS!
TAKING CAREFUL AIM, BOB FIRES AT THE GRAND ZOMBIE. HE BEING DEAD, THE SLAVES REGAIN THEIR NORMAL SELVES, AND RETURN TO THEIR LOVED ONES.
8

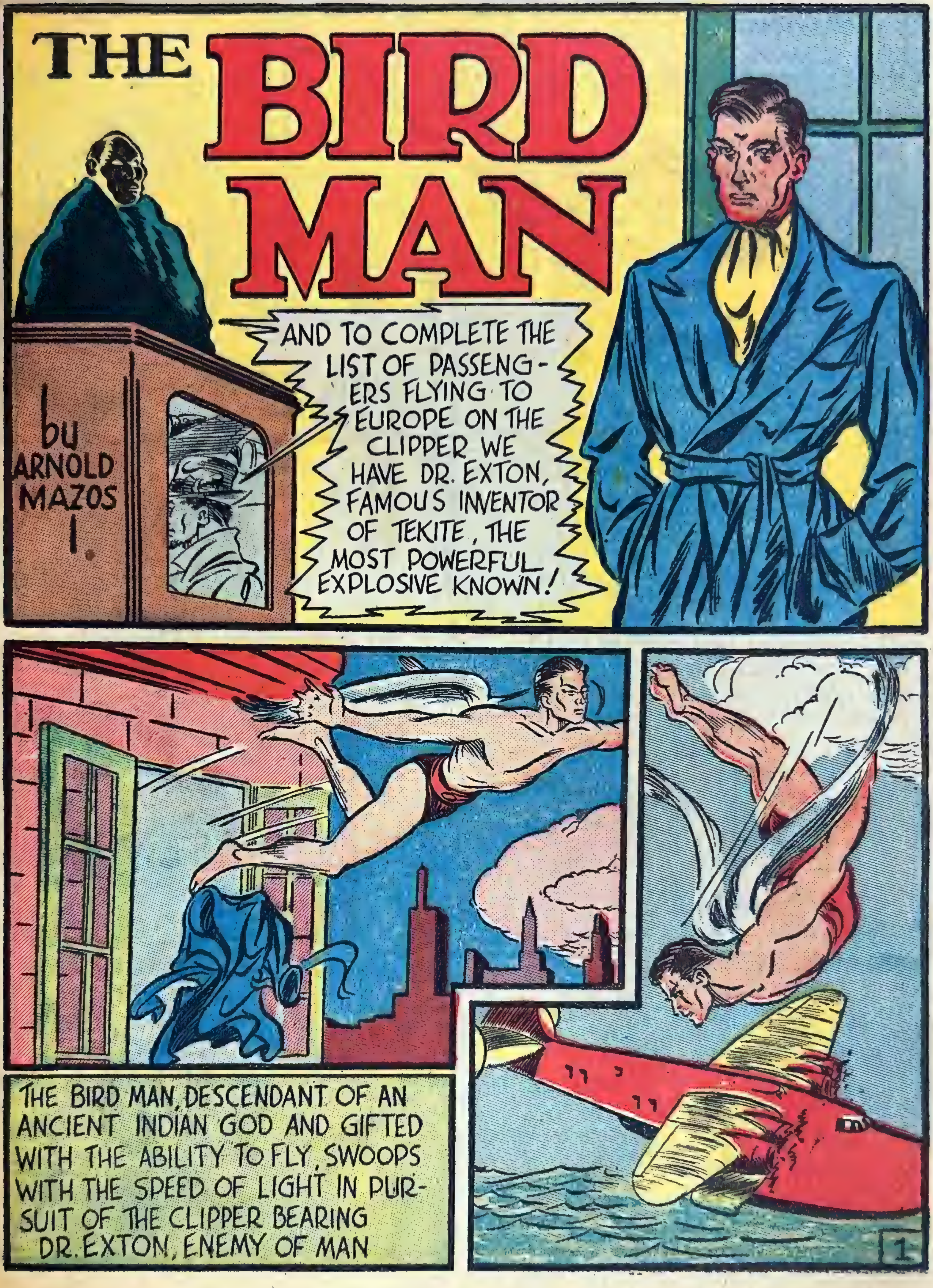
THE BIRD MAN
by ARNOLD MAZOS I.
AND TO COMPLETE THE LIST OF PASSENGERS FLYING TO EUROPE ON THE CLIPPER WE HAVE DR. EXTON, FAMOUS INVENTOR OF TEKITE, THE MOST POWERFUL EXPLOSIVE KNOWN!
THE BIRD MAN, DESCENDANT OF AN ANCIENT INDIAN GOD AND GIFTED WITH THE ABILITY TO FLY, SWOOPS WITH THE SPEED OF LIGHT IN PURSUIT OF THE CLIPPER BEARING DR. EXTON, ENEMY OF MAN
1

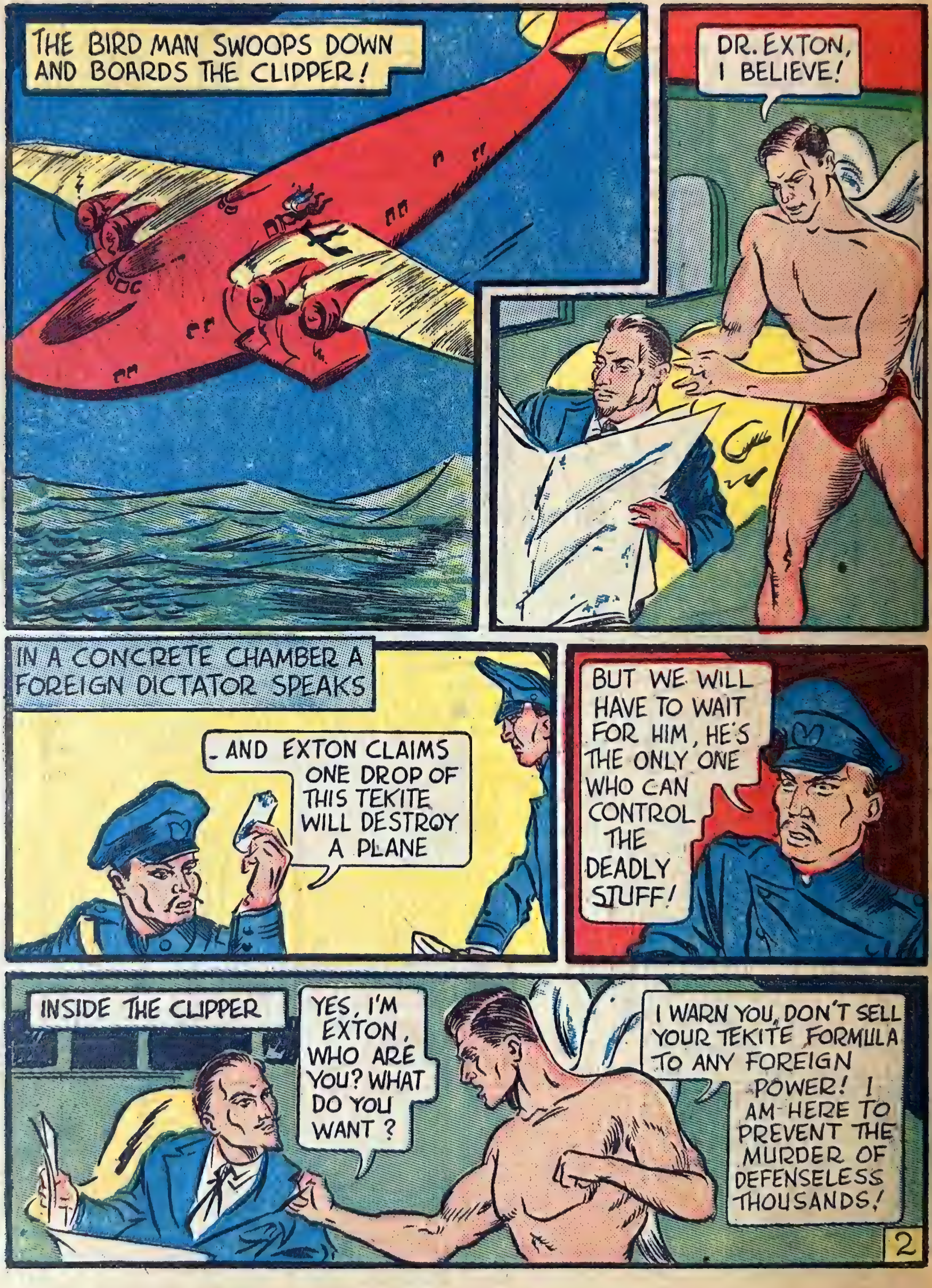
THE BIRD MAN SWOOPS DOWN AND BOARDS THE CLIPPER!
DR. EXTON, I BELIEVE!
IN A CONCRETE CHAMBER A FOREIGN DICTATOR SPEAKS
- AND EXTON CLAIMS ONE DROP OF THIS TEKITE WILL DESTROY A PLANE
BUT WE WILL HAVE TO WAIT FOR HIM, HE'S THE ONLY ONE WHO CAN CONTROL THE DEADLY STUFF!
INSIDE THE CLIPPER
YES, I'M EXTON, WHO ARE YOU? WHAT DO YOU WANT?
I WARN YOU, DON'T SELL YOUR TEKITE FORMULA TO ANY FOREIGN POWER! I AM HERE TO PREVENT THE MURDER OF DEFENSELESS THOUSANDS!
2

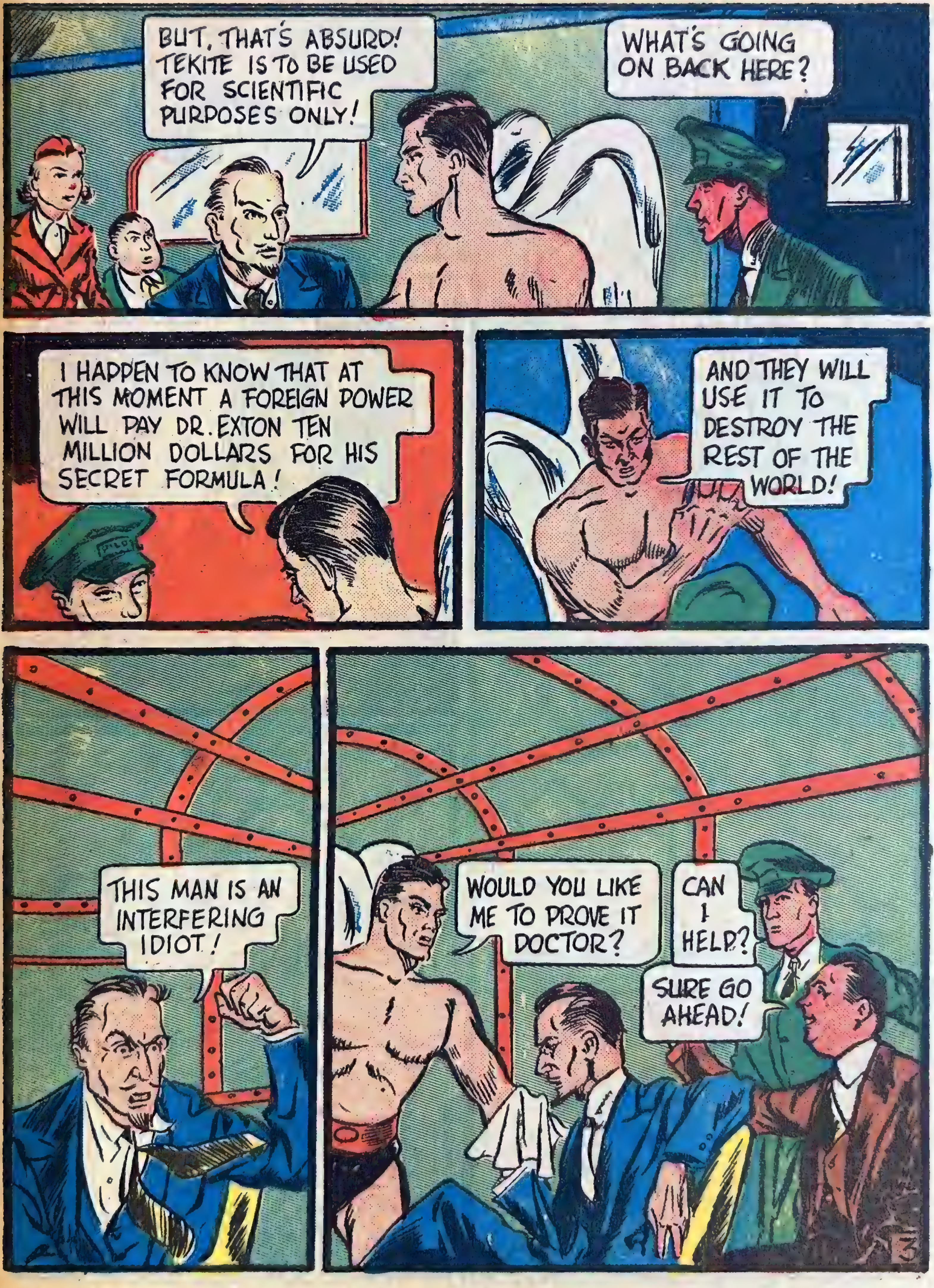
BUT, THAT'S ABSURD! TEKITE IS TO BE USED FOR SCIENTIFIC PURPOSES ONLY!
WHAT'S GOING ON BACK HERE?
I HAPPEN TO KNOW THAT AT THIS MOMENT A FOREIGN POWER WILL PAY DR. EXTON TEN MILLION DOLLARS FOR HIS SECRET FORMULA!
AND THEY WILL USE IT TO DESTROY THE REST OF THE WORLD!
THIS MAN IS AN INTERFERING IDIOT!
WOULD YOU LIKE ME TO PROVE IT DOCTOR?
CAN I HELP?
SURE GO AHEAD!

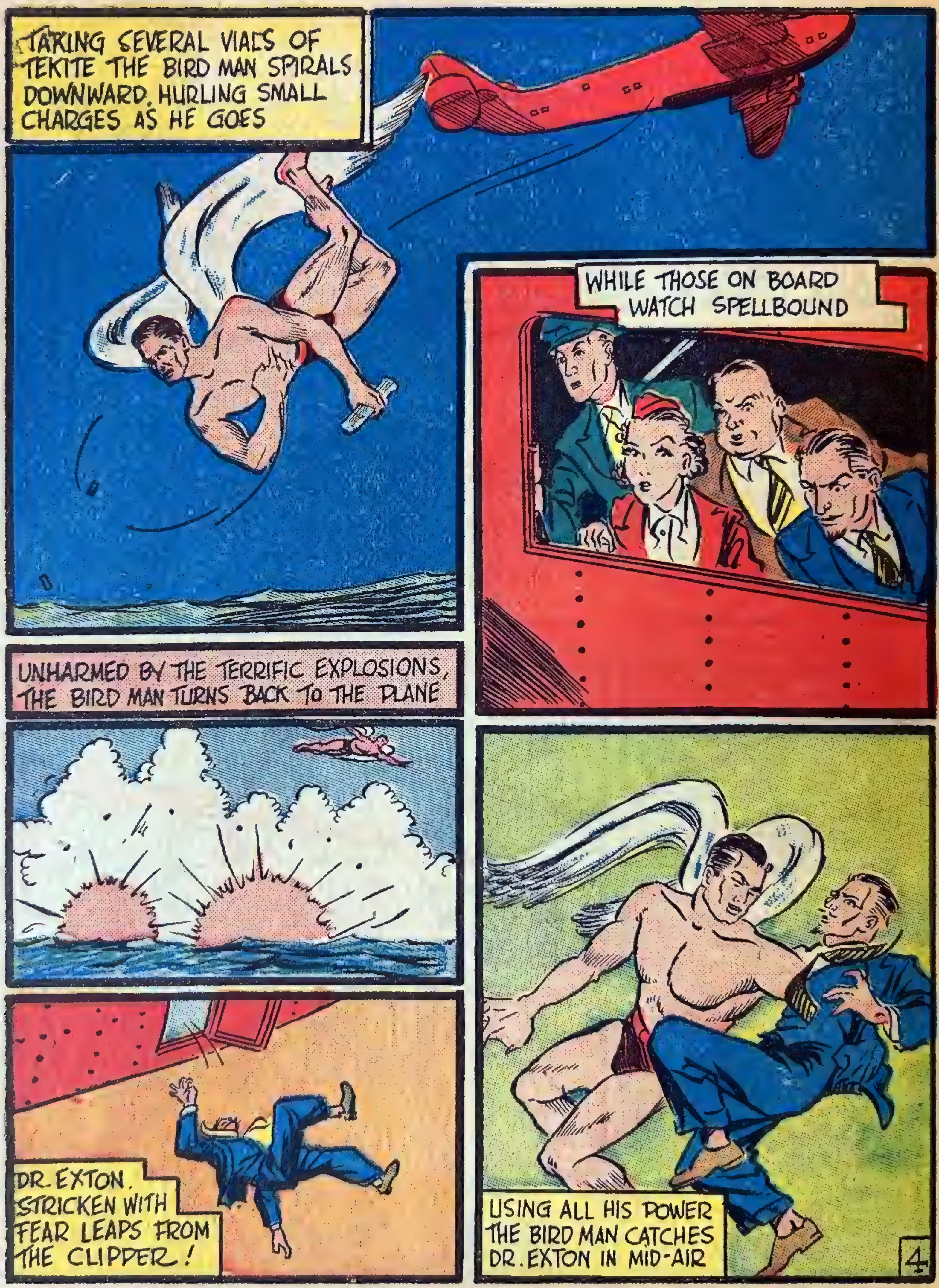

TAKING SEVERAL VIALS OF TEKITE THE BIRD MAN SPIRALS DOWNWARD, HURLING SMALL CHARGES AS HE GOES
WHILE THOSE ON BOARD WATCH SPELLBOUND
UNHARMED BY THE TERRIFIC EXPLOSIONS, THE BIRD MAN TURNS BACK TO THE PLANE
DR. EXTON, STRICKEN WITH FEAR LEAPS FROM THE CLIPPER!
USING ALL HIS POWER THE BIRD MAN CATCHES DR. EXTON IN MID-AIR
4

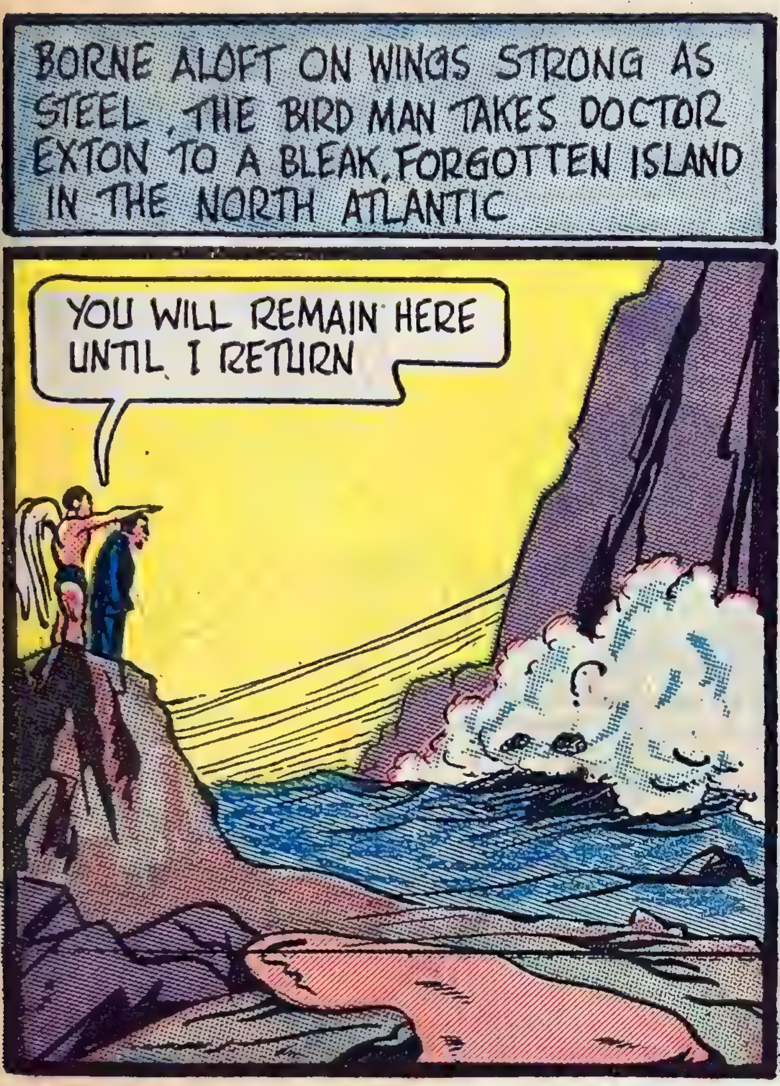
BORNE ALOFT ON WINGS STRONG AS STEEL, THE BIRD MAN TAKES DOCTOR EXTON TO A BLEAK, FORGOTTEN ISLAND IN THE NORTH ATLANTIC
YOU WILL REMAIN HERE UNTIL I RETURN

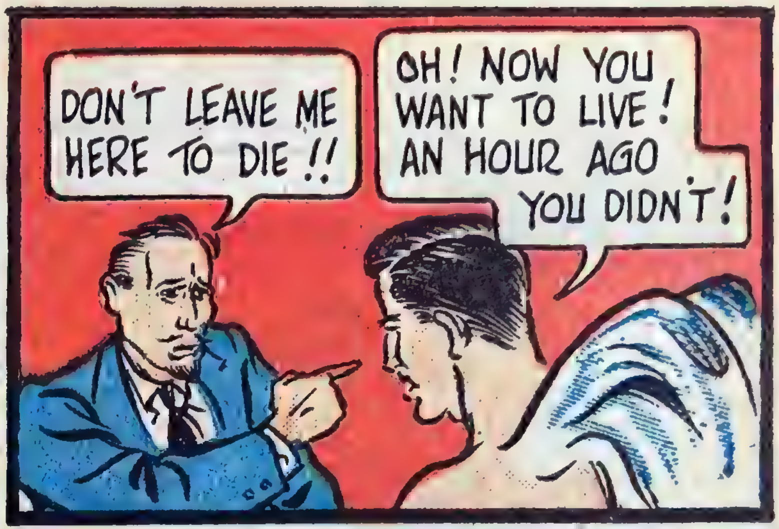
DON'T LEAVE ME HERE TO DIE!!
OH! NOW YOU WANT TO LIVE! AN HOUR AGO YOU DIDN'T!

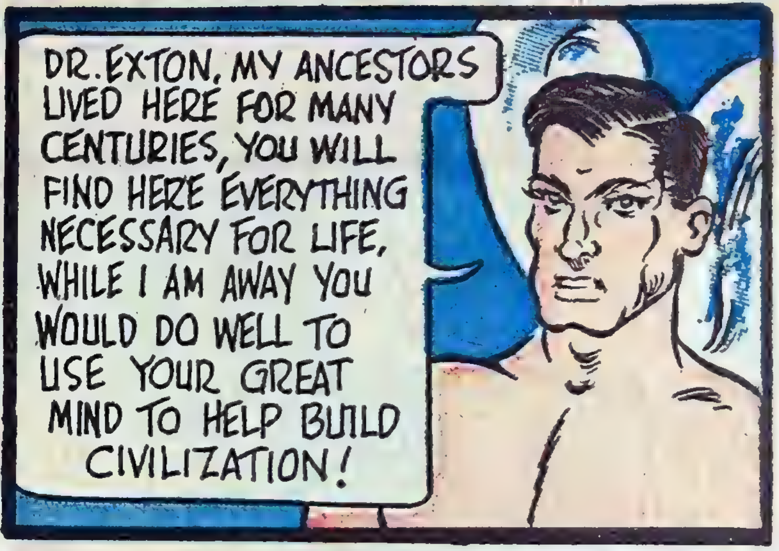
DR. EXTON, MY ANCESTORS LIVED HERE FOR MANY CENTURIES, YOU WILL FIND HERE EVERYTHING NECESSARY FOR LIFE, WHILE I AM AWAY YOU WOULD DO WELL TO USE YOUR GREAT MIND TO HELP BUILD CIVILIZATION!

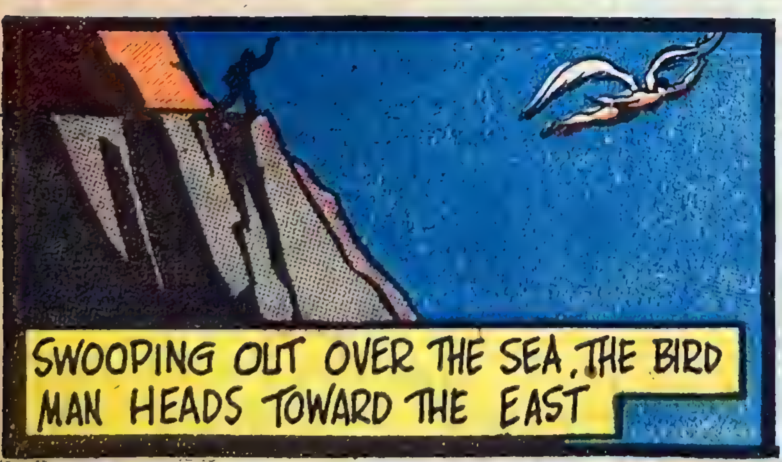
SWOOPING OUT OVER THE SEA, THE BIRD MAN HEADS TOWARD THE EAST

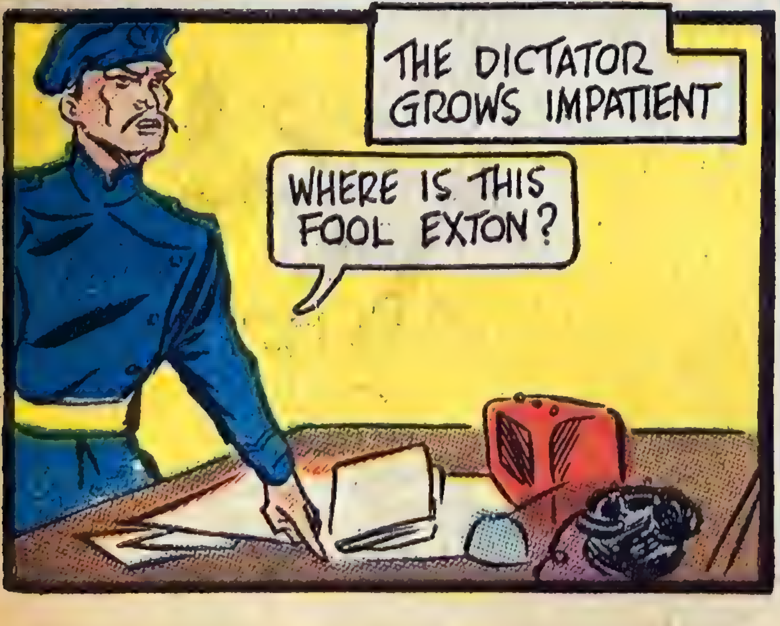
THE DICTATOR GROWS IMPATIENT
WHERE IS THIS FOOL EXTON?

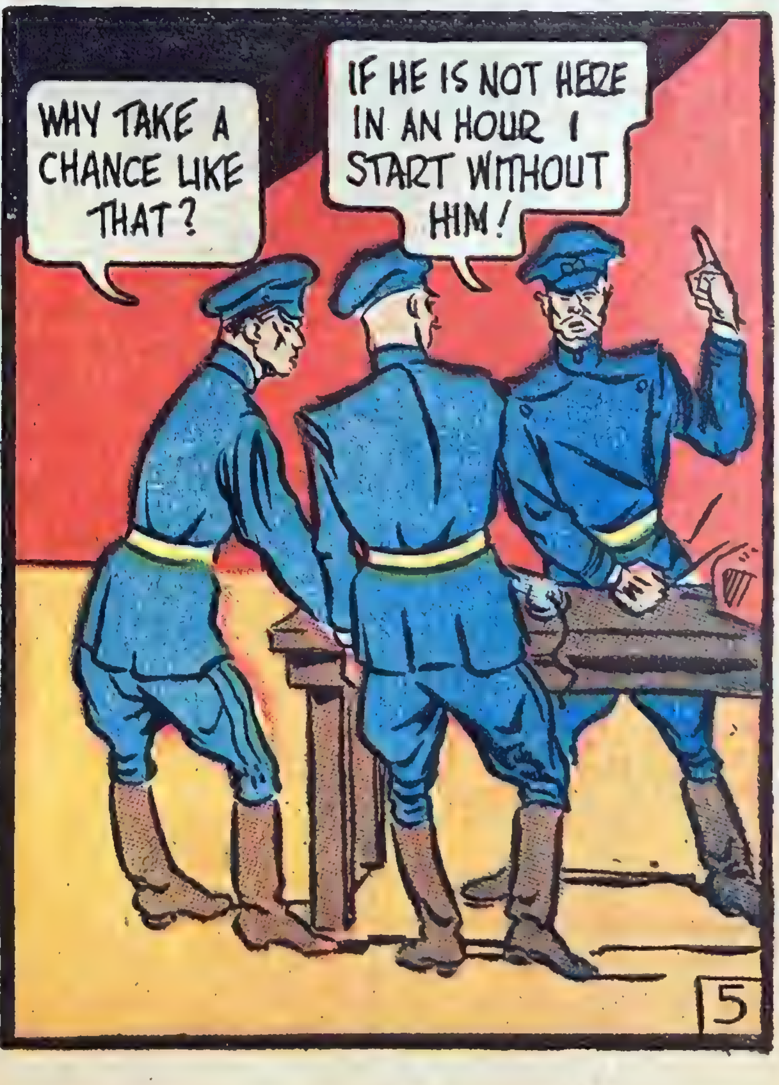
WHY TAKE A CHANCE LIKE THAT?
IF HE IS NOT HERE IN AN HOUR I START WITHOUT HIM!
5

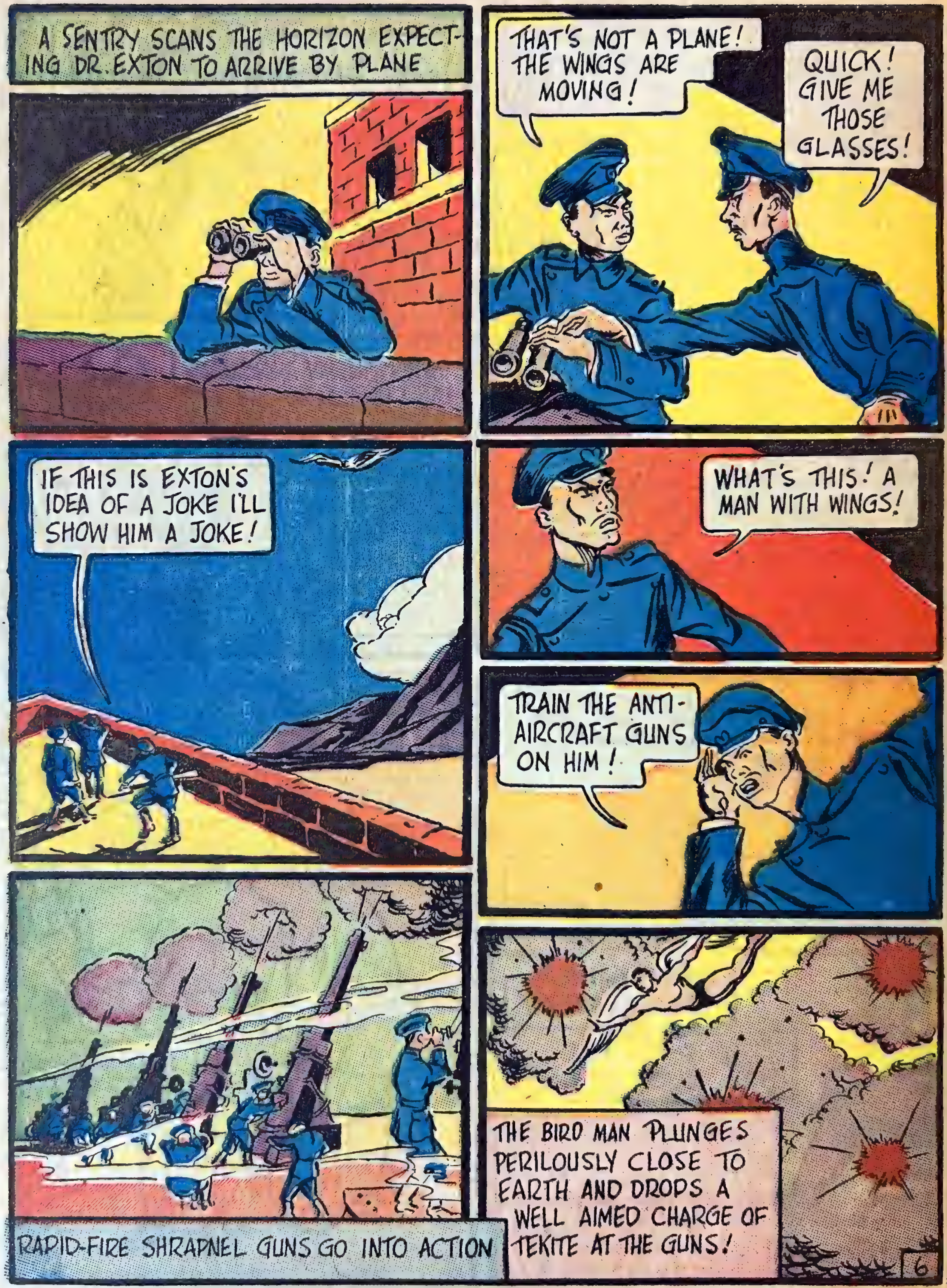
A SENTRY SCANS THE HORIZON EXPECTING DR. EXTON TO ARRIVE BY PLANE
THAT'S NOT A PLANE! THE WINGS ARE MOVING!
QUICK! GIVE ME THOSE GLASSES!
IF THIS IS EXTON'S IDEA OF A JOKE I'LL SHOW HIM A JOKE!
WHAT'S THIS! A MAN WITH WINGS!
TRAIN THE ANTI-AIRCRAFT GUNS ON HIM!
RAPID-FIRE SHRAPNEL GUNS GO INTO ACTION
THE BIRD MAN PLUNGES PERILOUSLY CLOSE TO EARTH AND DROPS A WELL AIMED CHARGE OF TEKITE AT THE GUNS!
6

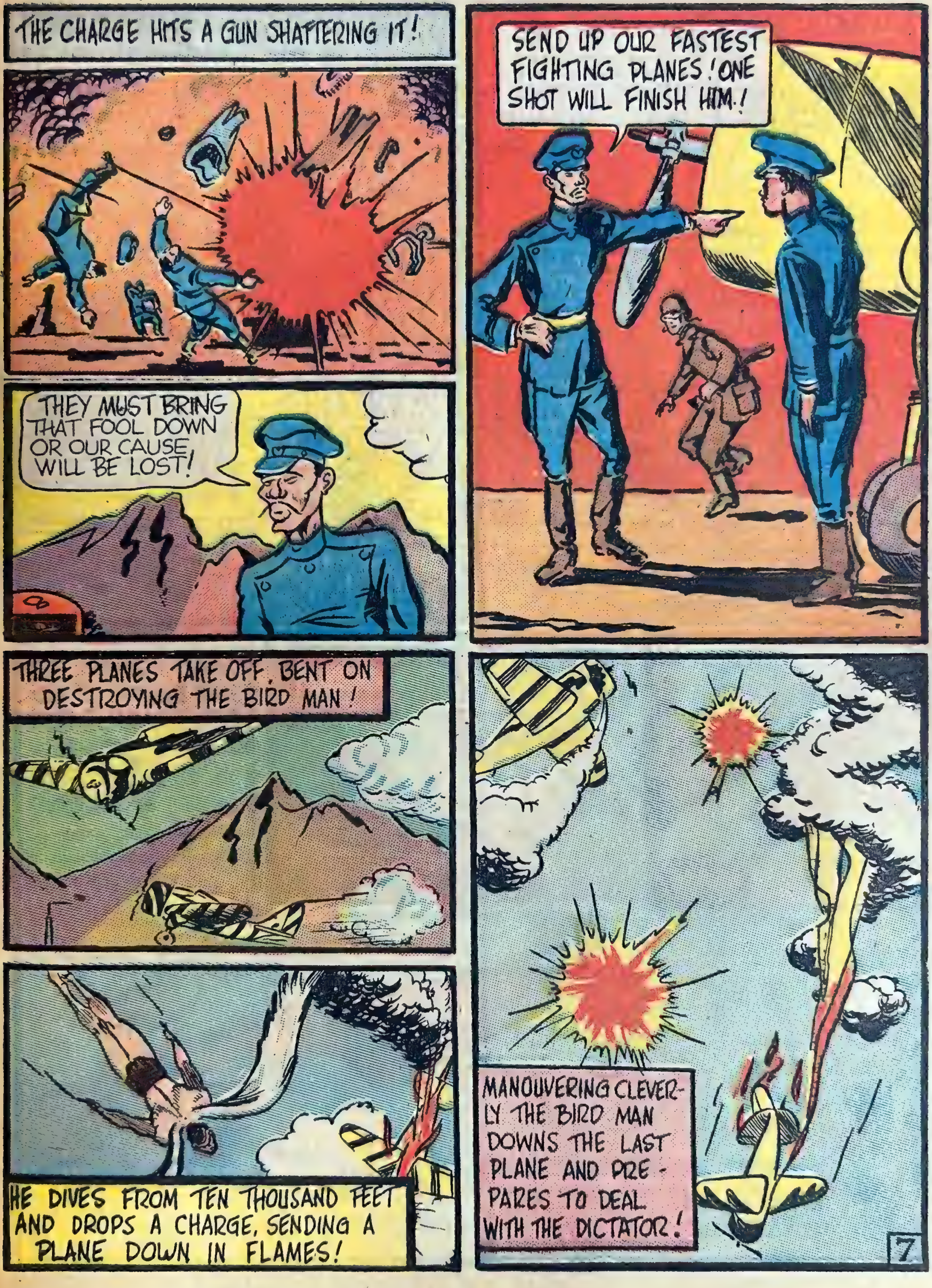
THE CHARGE HITS A GUN SHATTERING IT!
SEND UP OUR FASTEST FIGHTING PLANES! ONE SHOT WILL FINISH HIM!
THEY MUST BRING THAT FOOL DOWN OR OUR CAUSE WILL BE LOST!
THREE PLANES TAKE OFF, BENT ON DESTROYING THE BIRD MAN!
MANOUVERING CLEVERLY THE BIRD MAN DOWNS THE LAST PLANE AND PREPARES TO DEAL WITH THE DICTATOR!
HE DIVES FROM TEN THOUSAND FEET AND DROPS A CHARGE, SENDING A PLANE DOWN IN FLAMES!
7

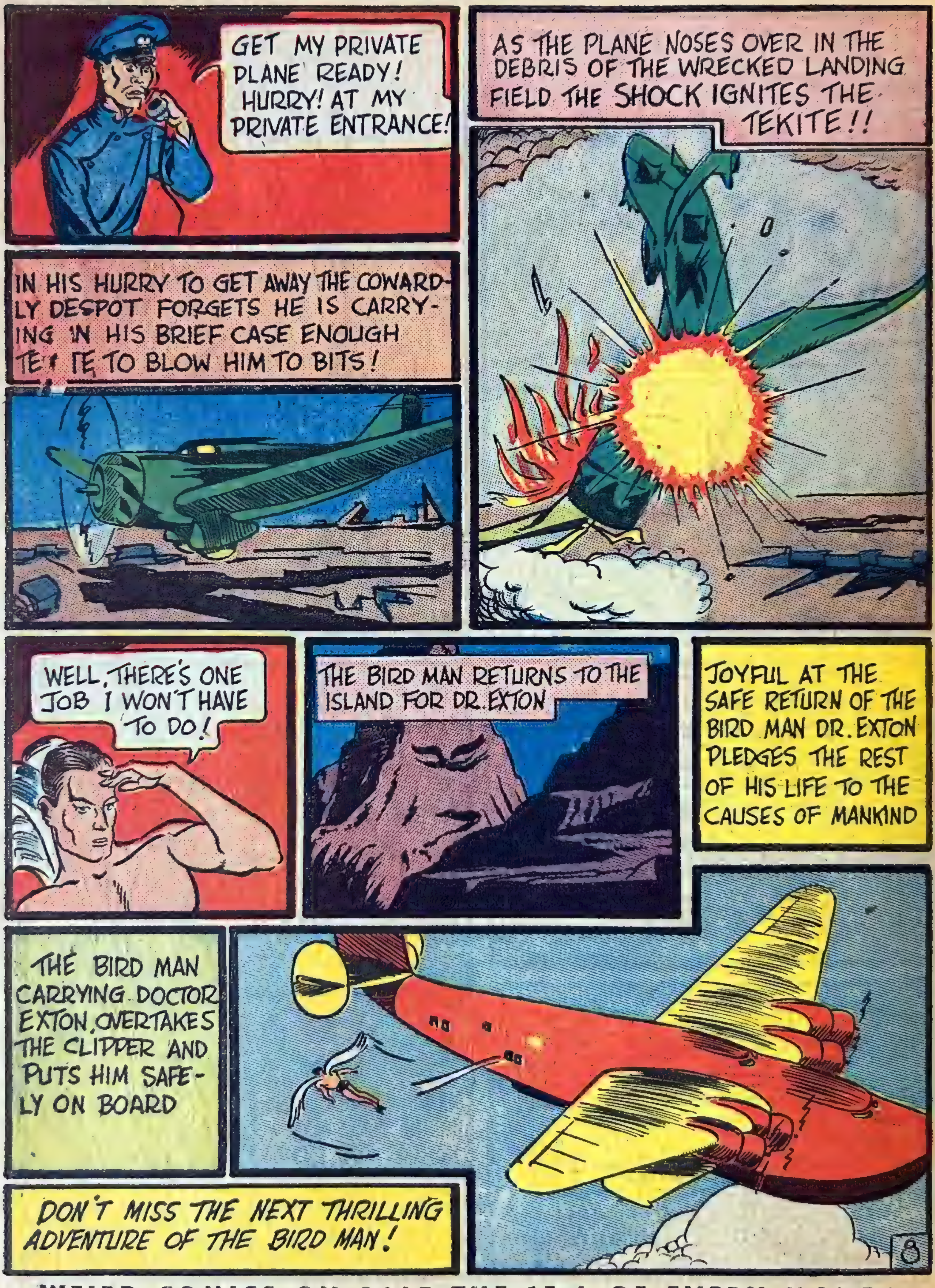
GET MY PRIVATE PLANE READY! HURRY! AT MY PRIVATE ENTRANCE!
AS THE PLANE NOSES OVER IN THE DEBRIS OF THE WRECKED LANDING FIELD THE SHOCK IGNITES THE TEKITE!!
IN HIS HURRY TO GET AWAY THE COWARDLY DESPOT FORGETS HE IS CARRYING IN HIS BRIEF CASE ENOUGH TEKITE TO BLOW HIM TO BITS!
WELL, THERE'S ONE JOB I WON'T HAVE TO DO!
THE BIRD MAN RETURNS TO THE ISLAND FOR DR. EXTON
JOYFUL AT THE SAFE RETURN OF THE BIRD MAN DR. EXTON PLEDGES THE REST OF HIS LIFE TO THE CAUSES OF MANKIND
THE BIRD MAN CARRYING DOCTOR EXTON, OVERTAKES THE CLIPPER AND PUTS HIM SAFELY ON BOARD
DON'T MISS THE NEXT THRILLING ADVENTURE OF THE BIRD MAN!
8

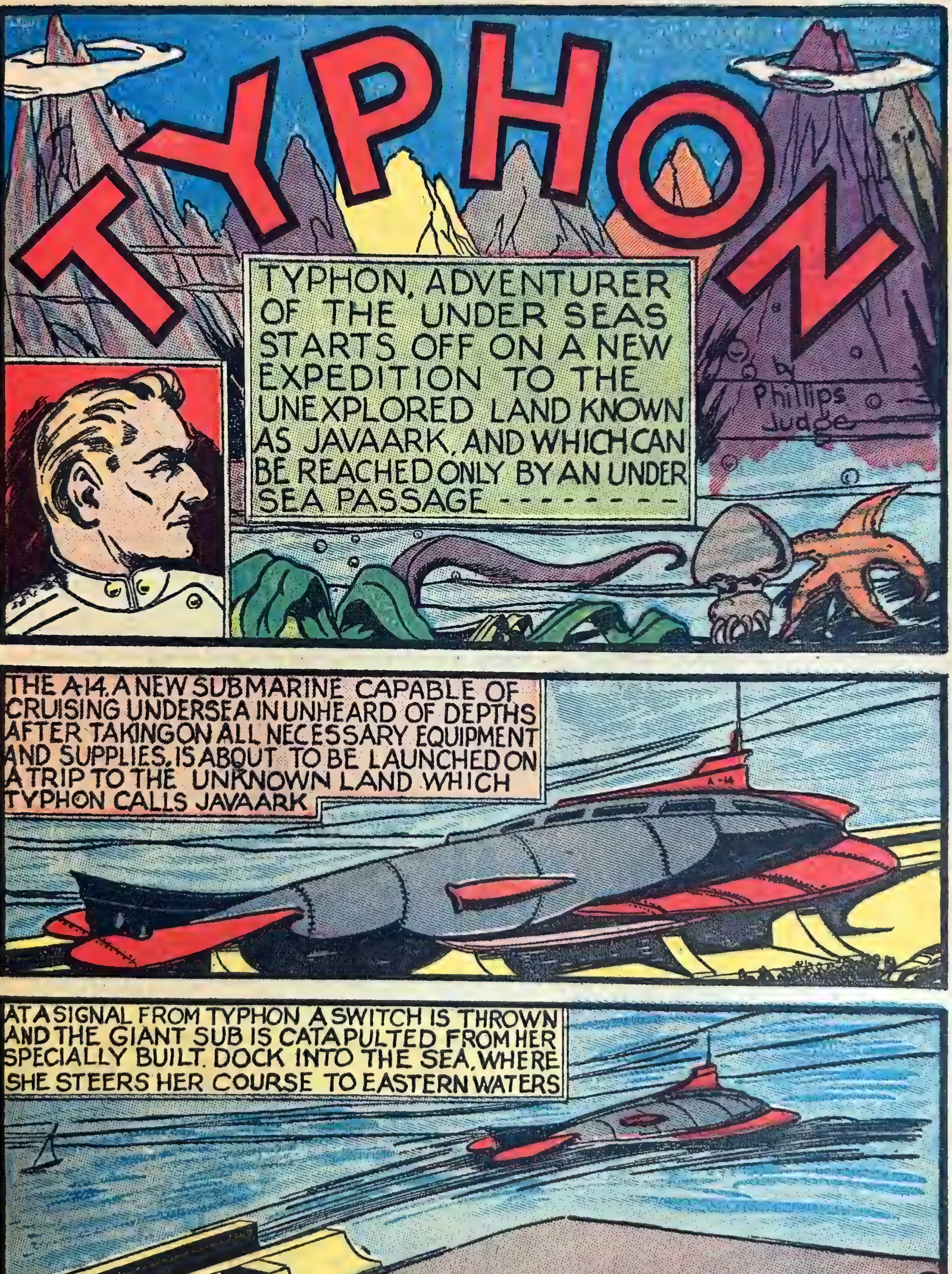
TYPHON
TYPHON, ADVENTURER OF THE UNDER SEAS STARTS OFF ON A NEW EXPEDITION TO THE UNEXPLORED LAND KNOWN AS JAVAARK, AND WHICH CAN BE REACHED ONLY BY AN UNDER SEA PASSAGE --------
by Phillips Judge
THE A-14, A NEW SUBMARINE CAPABLE OF CRUISING UNDERSEA IN UNHEARD OF DEPTHS AFTER TAKING ON ALL NECESSARY EQUIPMENT AND SUPPLIES, IS ABOUT TO BE LAUNCHED ON A TRIP TO THE UNKNOWN LAND WHICH TYPHON CALLS JAVAARK
A-14
AT A SIGNAL FROM TYPHON A SWITCH IS THROWN AND THE GIANT SUB IS CATAPULTED FROM HER SPECIALLY BUILT DOCK INTO THE SEA, WHERE SHE STEERS HER COURSE TO EASTERN WATERS
①

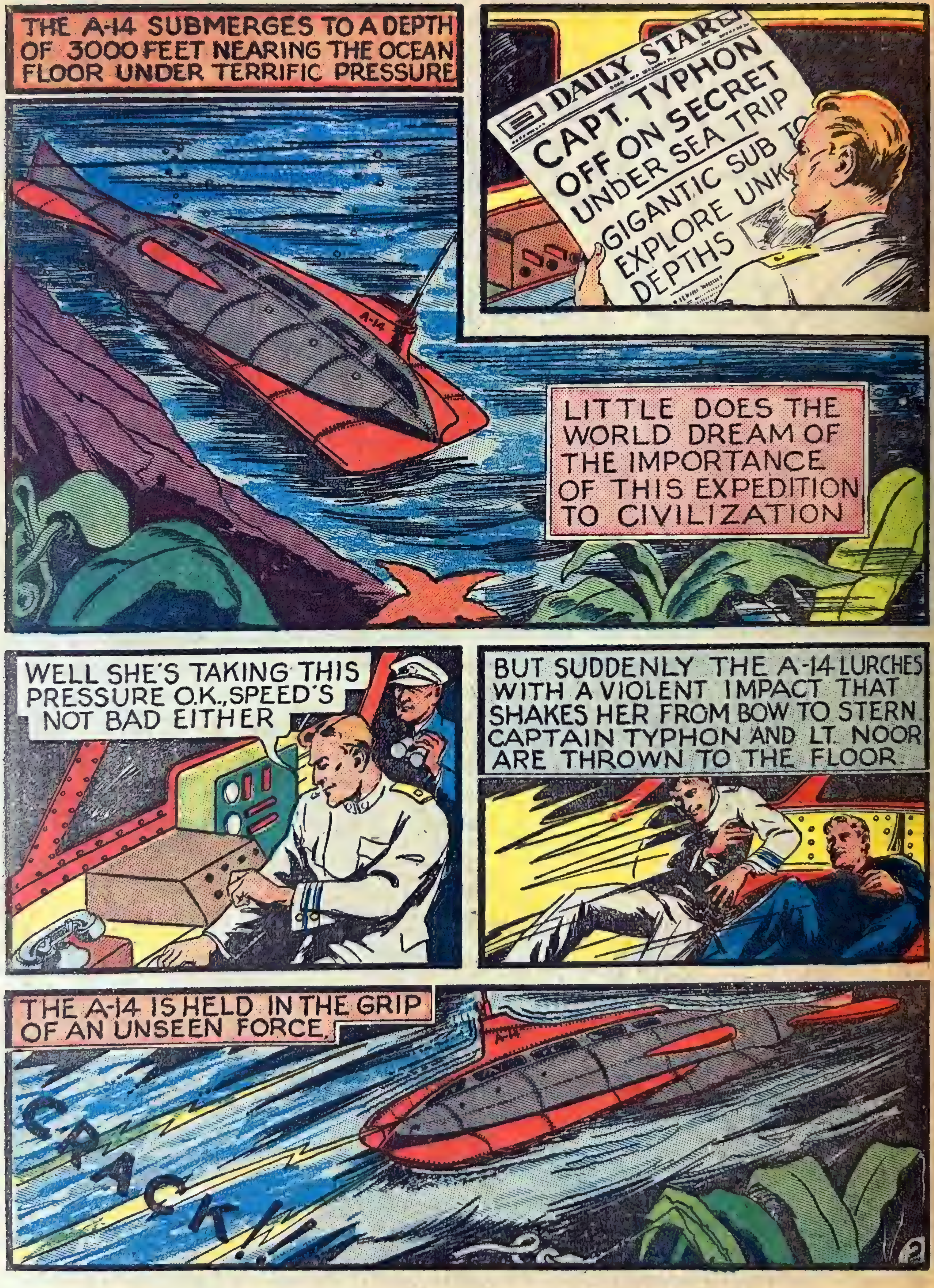
THE A-14 SUBMERGES TO A DEPTH OF 3000 FEET NEARING THE OCEAN FLOOR UNDER TERRIFIC PRESSURE
A-14
DAILY STAR
CAPT. TYPHON OFF ON SECRET UNDER SEA TRIP
GIGANTIC SUB TO EXPLORE UNK DEPTHS
LITTLE DOES THE WORLD DREAM OF THE IMPORTANCE OF THIS EXPEDITION TO CIVILIZATION
WELL SHE'S TAKING THIS PRESSURE O.K., SPEED'S NOT BAD EITHER
BUT SUDDENLY THE A-14 LURCHES WITH A VIOLENT IMPACT THAT SHAKES HER FROM BOW TO STERN. CAPTAIN TYPHON AND LT. NOOR ARE THROWN TO THE FLOOR.
THE A-14 IS HELD IN THE GRIP OF AN UNSEEN FORCE.
A-14
CRACK!!
2

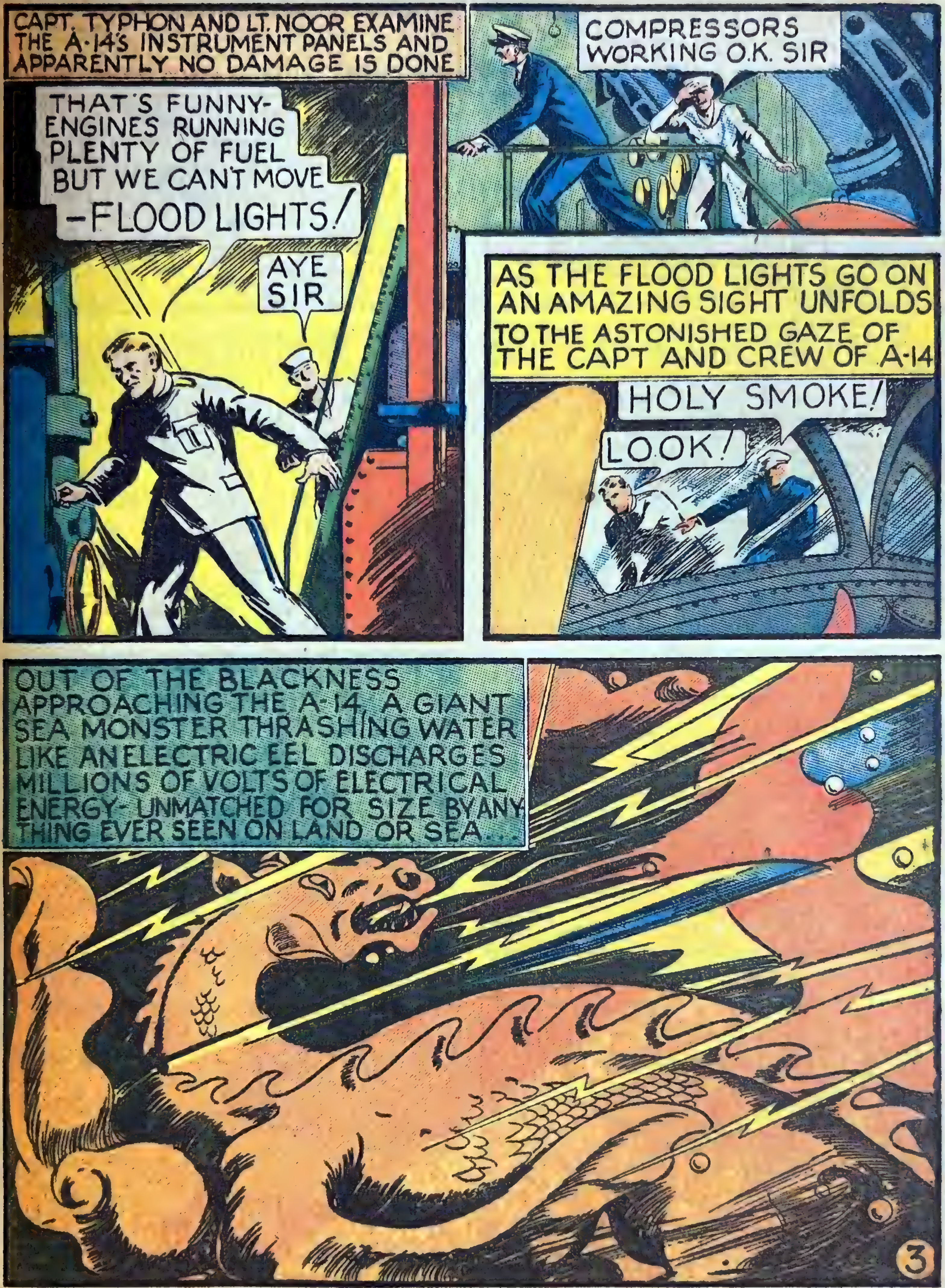
CAPT. TYPHON AND LT. NOOR EXAMINE THE A-14'S INSTRUMENT PANELS AND APPARENTLY NO DAMAGE IS DONE
THAT'S FUNNY- ENGINES RUNNING PLENTY OF FUEL BUT WE CAN'T MOVE -FLOOD LIGHTS!
AYE SIR
COMPRESSORS WORKING O.K. SIR
AS THE FLOOD LIGHTS GO ON AN AMAZING SIGHT UNFOLDS TO THE ASTONISHED GAZE OF THE CAPT AND CREW OF A-14
HOLY SMOKE!
LOOK!
OUT OF THE BLACKNESS APPROACHING THE A-14, A GIANT SEA MONSTER THRASHING WATER LIKE AN ELECTRIC EEL DISCHARGES MILLIONS OF VOLTS OF ELECTRICAL ENERGY- UNMATCHED FOR SIZE BY ANY THING EVER SEEN ON LAND OR SEA...
3

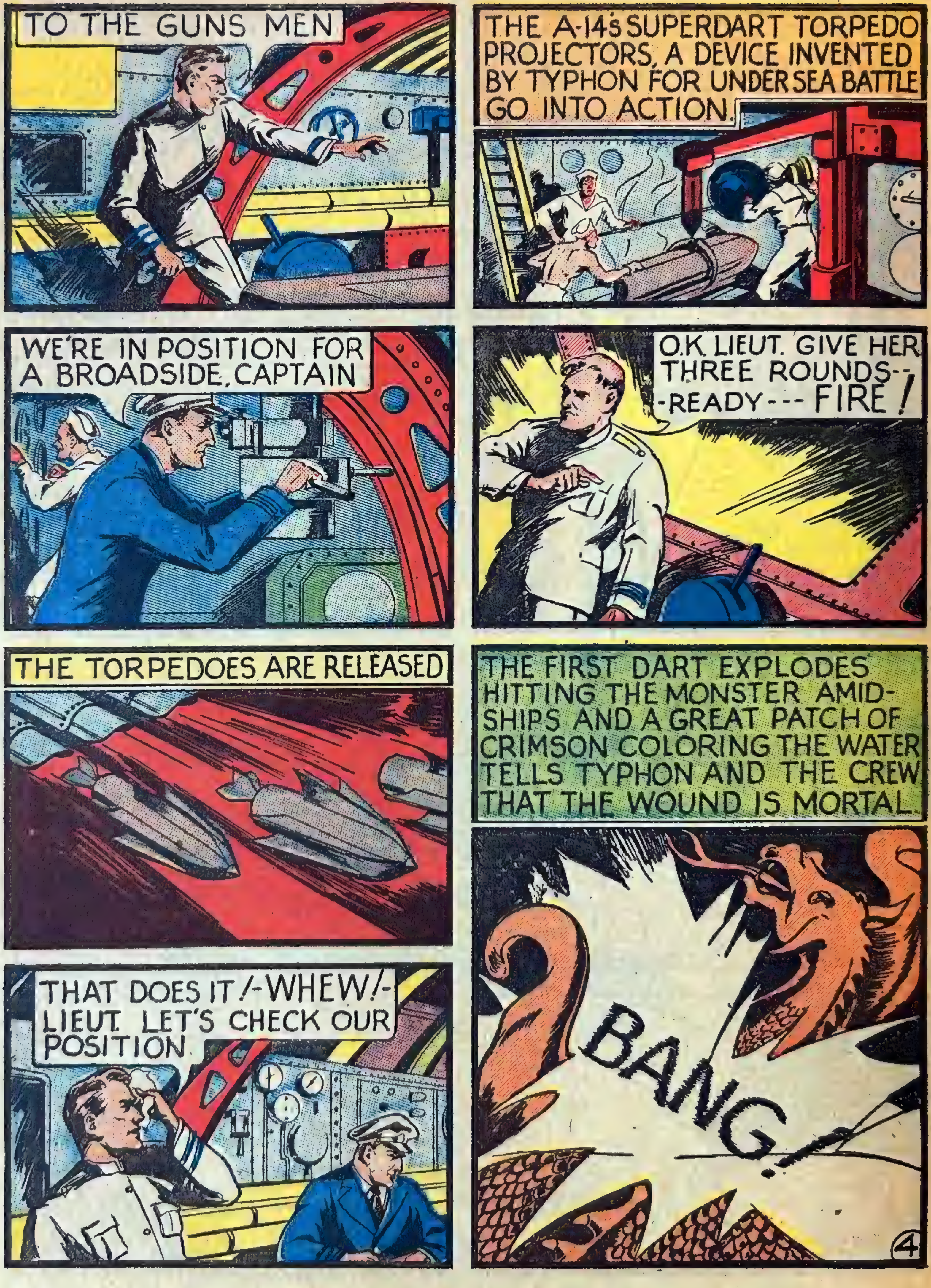
TO THE GUNS MEN
THE A-14's SUPERDART TORPEDO PROJECTORS, A DEVICE INVENTED BY TYPHON FOR UNDER SEA BATTLE GO INTO ACTION.
WE'RE IN POSITION FOR A BROADSIDE, CAPTAIN
O.K. LIEUT. GIVE HER THREE ROUNDS--READY--- FIRE!
THE TORPEDOES ARE RELEASED
THE FIRST DART EXPLODES HITTING THE MONSTER AMIDSHIPS AND A GREAT PATCH OF CRIMSON COLORING THE WATER TELLS TYPHON AND THE CREW THAT THE WOUND IS MORTAL.
THAT DOES IT!-WHEW!-LIEUT. LET'S CHECK OUR POSITION
BANG!
4

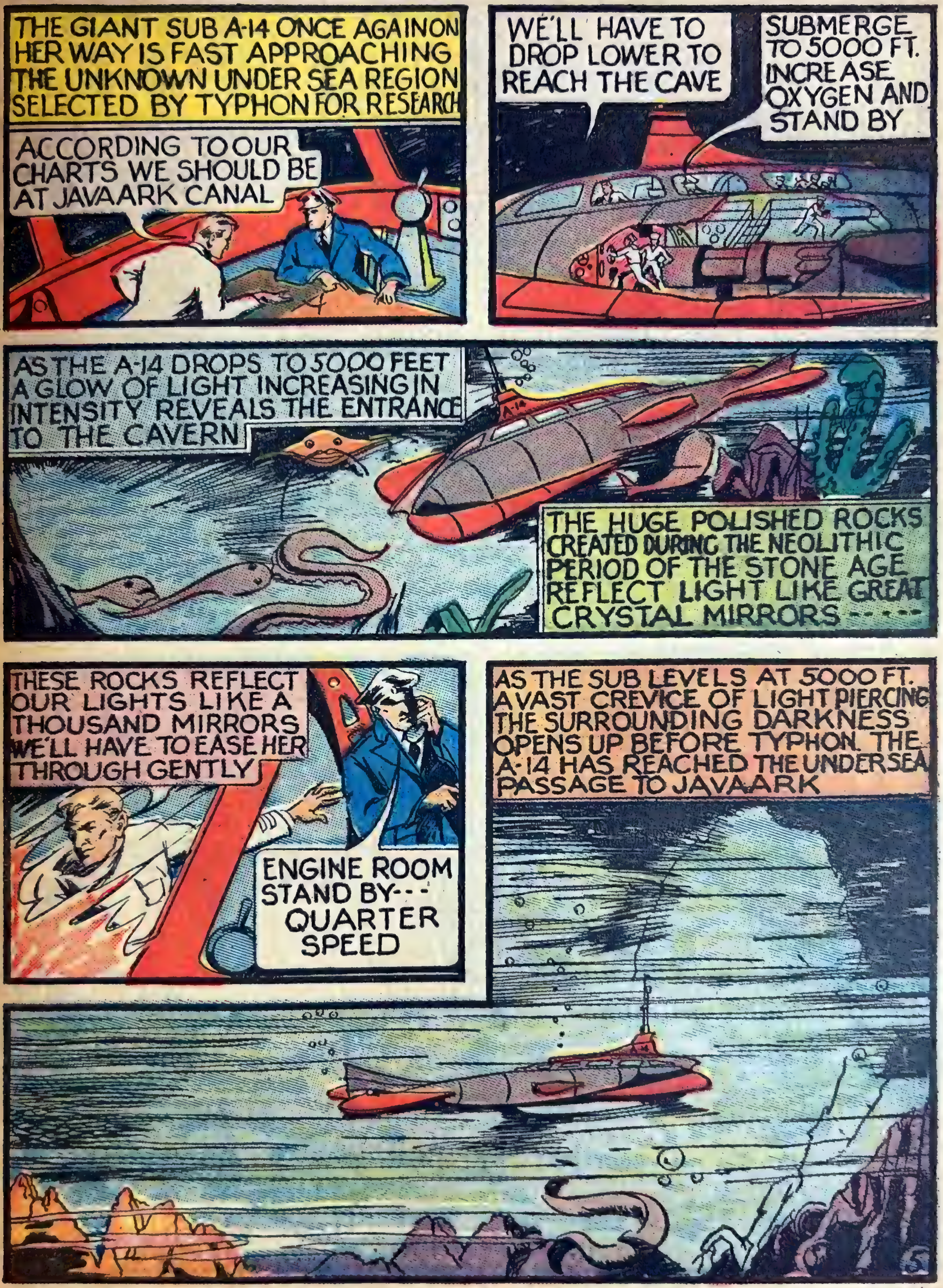
THE GIANT SUB A-14 ONCE AGAIN ON HER WAY IS FAST APPROACHING THE UNKNOWN UNDER SEA REGION SELECTED BY TYPHON FOR RESEARCH
ACCORDING TO OUR CHARTS WE SHOULD BE AT JAVAARK CANAL
WE'LL HAVE TO DROP LOWER TO REACH THE CAVE
SUBMERGE TO 5000 FT. INCREASE OXYGEN AND STAND BY
AS THE A-14 DROPS TO 5000 FEET A GLOW OF LIGHT INCREASING IN INTENSITY REVEALS THE ENTRANCE TO THE CAVERN
A-14
THE HUGE POLISHED ROCKS CREATED DURING THE NEOLITHIC PERIOD OF THE STONE AGE REFLECT LIGHT LIKE GREAT CRYSTAL MIRRORS - - - -
THESE ROCKS REFLECT OUR LIGHTS LIKE A THOUSAND MIRRORS WE'LL HAVE TO EASE HER THROUGH GENTLY
ENGINE ROOM STAND BY- - - QUARTER SPEED
AS THE SUB LEVELS AT 5000 FT. A VAST CREVICE OF LIGHT PIERCING THE SURROUNDING DARKNESS OPENS UP BEFORE TYPHON. THE A-14 HAS REACHED THE UNDERSEA PASSAGE TO JAVAARK
5

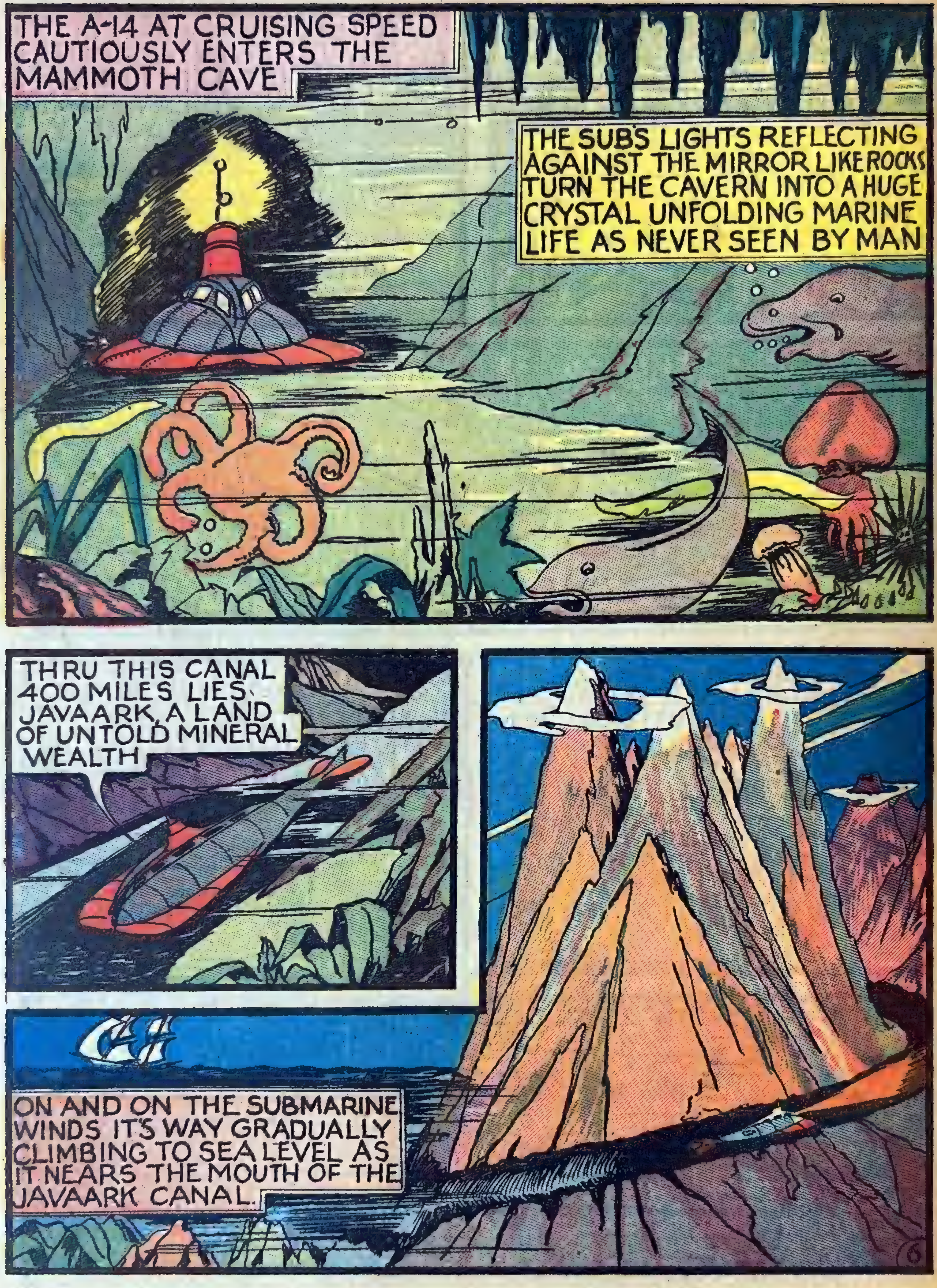
THE A-14 AT CRUISING SPEED CAUTIOUSLY ENTERS THE MAMMOTH CAVE
THE SUB'S LIGHTS REFLECTING AGAINST THE MIRROR LIKE ROCKS TURN THE CAVERN INTO A HUGE CRYSTAL UNFOLDING MARINE LIFE AS NEVER SEEN BY MAN
THRU THIS CANAL 400 MILES LIES JAVAARK, A LAND OF UNTOLD MINERAL WEALTH
ON AND ON THE SUBMARINE WINDS IT'S WAY GRADUALLY CLIMBING TO SEA LEVEL AS IT NEARS THE MOUTH OF THE JAVAARK CANAL.

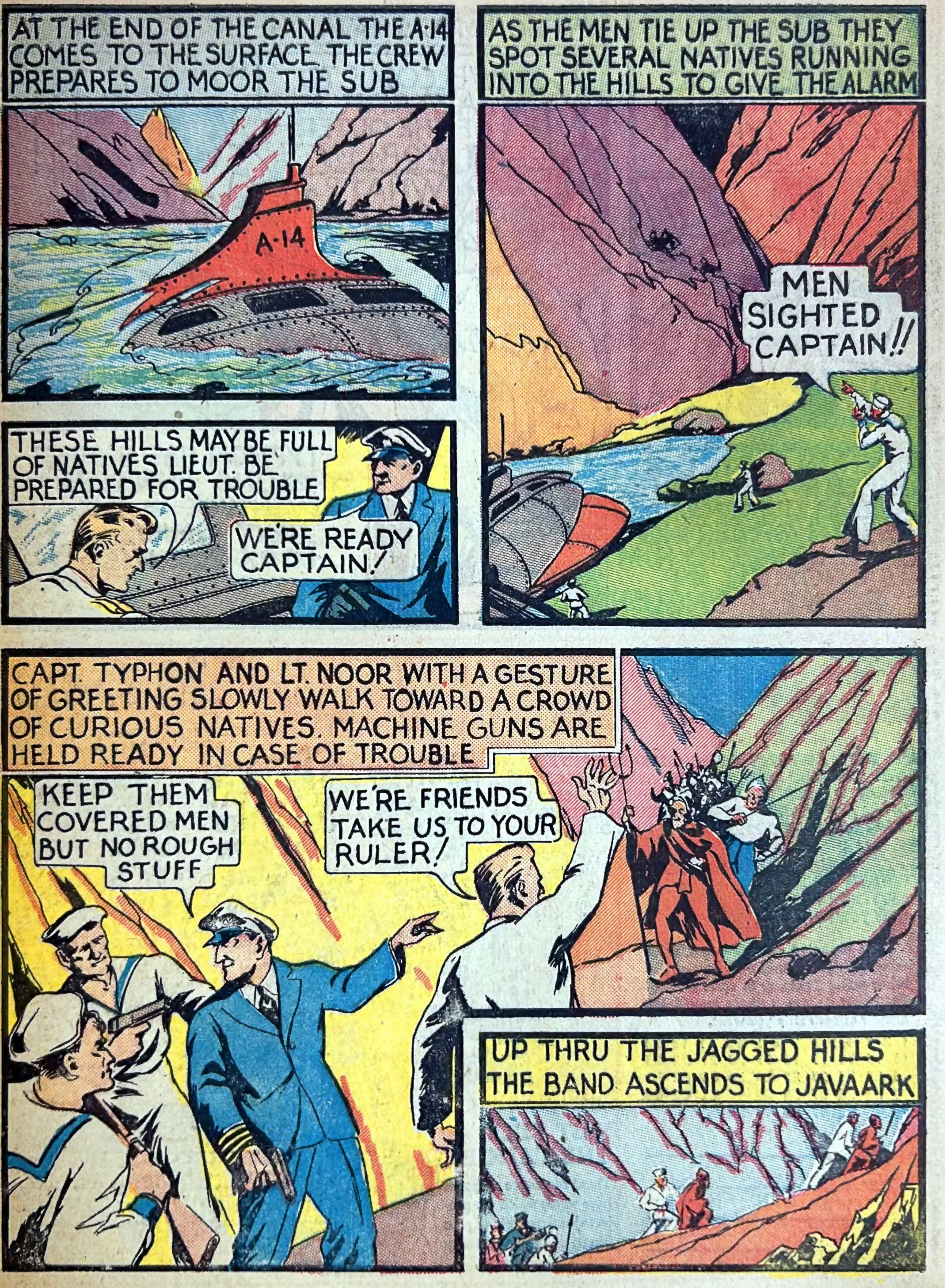
AT THE END OF THE CANAL THE A-14 COMES TO THE SURFACE. THE CREW PREPARES TO MOOR THE SUB
A-14
AS THE MEN TIE UP THE SUB THEY SPOT SEVERAL NATIVES RUNNING INTO THE HILLS TO GIVE THE ALARM
MEN SIGHTED CAPTAIN!!
THESE HILLS MAY BE FULL OF NATIVES LIEUT. BE PREPARED FOR TROUBLE
WE'RE READY CAPTAIN!
CAPT. TYPHON AND LT. NOOR WITH A GESTURE OF GREETING SLOWLY WALK TOWARD A CROWD OF CURIOUS NATIVES. MACHINE GUNS ARE HELD READY IN CASE OF TROUBLE
KEEP THEM COVERED MEN BUT NO ROUGH STUFF
WE'RE FRIENDS TAKE US TO YOUR RULER!
UP THRU THE JAGGED HILLS THE BAND ASCENDS TO JAVAARK

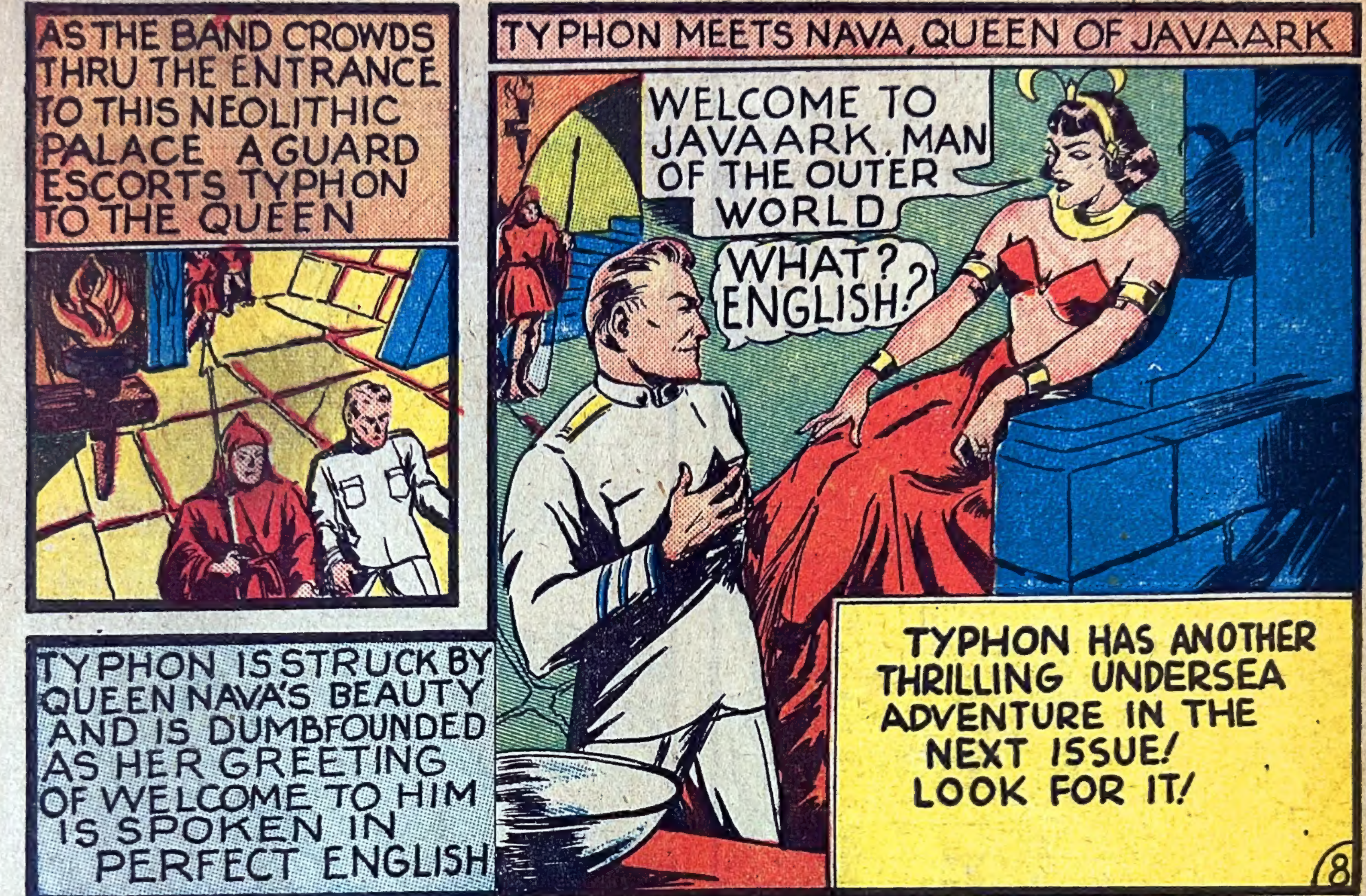
AS THE BAND CROWDS THRU THE ENTRANCE TO THIS NEOLITHIC PALACE A GUARD ESCORTS TYPHON TO THE QUEEN
TYPHON MEETS NAVA, QUEEN OF JAVAARK
WELCOME TO JAVAARK, MAN OF THE OUTER WORLD
WHAT? ENGLISH?
TYPHON IS STRUCK BY QUEEN NAVA'S BEAUTY AND IS DUMBFOUNDED AS HER GREETING OF WELCOME TO HIM IS SPOKEN IN PERFECT ENGLISH
TYPHON HAS ANOTHER THRILLING UNDERSEA ADVENTURE IN THE NEXT ISSUE! LOOK FOR IT!
8

HEY KIDS!! 50 EXCITING STRIPS for the NEW AMAZING COMICSCOPE

10 for 25c
Send Coin Only
PLUS A 3c STAMP

ALL YOUR FAVORITE COMIC CHARACTERS WHO HAVE THRILLED YOU IN FANTASTIC, WONDERWORLD, SCIENCE, WEIRD AND MYSTERY MEN COMICS ARE AVAILABLE FOR USE IN YOUR COMICSCOPE. EACH ONE DIFFERENT... *AND IN COLOR.*

Pick the ones you want THEN SEND THE COUPON NOW

WEIRD COMICS
480 LEXINGTON AVE.,
NEW YORK CITY, N. Y.

I am enclosing ———— cents for, ——— strips of numbers I have circled below and a 3c stamp to cover mailing. Remember to put a circle around the number of each strip you want.

1 2 3 4 5 6 7 8 9 10 11 12 13
14 15 16 17 18 19 20 21 22 23
24 25 26 27 28 29 30 31 32 33
34 35 36 37 38 39 40 41 42 43
44 45 46 47 48 49 50

Name
Address
City
State
PRINT CLEARLY

1. THE BLUE BEETLE AND THE GREAT PAYROLL ROBBERY
2. WING TURNER AND THE DEVIL'S AIR DUEL
3. REX DEXTER AND THE MONSTERS OF MARS
4. YARKO IN THE VALLEY OF VAMPIRES
5. THE GREEN MASK BREAKS THE POLICY RACKET
6. THE FLAME FIGHTS THE ROBOT TERROR
7. THOR, GOD OF THUNDER
8. MARGA AND THE LOST CITY
9. COSMIC CARSON, SPACE-BUSTER
10. ZANZIBAR, THE MAGICIAN, SOLVES A MURDER
11. K-51 AND THE SUBMARINE WRECKERS
12. BILLY BOUNCE, THE KID DETECTIVE
13. LT. DRAKE ON HAWAII PATROL
14. THE MOTH GETS THE GRAVE ROBBERS
15. HEMLOCK SHOMES AND THE MYSTERIOUS MRS. SPOOKINGTON
16. THE EAGLE STRIKES!
17. D-13 AND THE DIRIGIBLE OF DEATH
18. DON QUIXOTE, THE BROADWAY KNIGHT
19. CHEN CHANG, MONGOL MASTER-MIND
20. PATTY O'DAY AT THE WESTERN FRONT
21 SHORTY SHORTCAKE'S ADVENTURE IN MEXICO
22. TEX MAXON AMBUSHED
23. SAMSON STOPS THE IRON HORDES
24. THE GOLDEN KNIGHT IN THE LAND OF DRAGONS
25. DR. FUNG AND THE UNDERSEA RAIDERS
26. SPARK STEVENS SPIKES THE CANAL SPIES
27. FLICK FALCON IN THE FOURTH DIMENSION
28. YANK WILSON, SUPER SPY
29. SPACE SMITH ROCKETS TO JUPITER
30. CAPTAIN KIDD, ADVENTURER AT LARGE
31. PROF. FIEND AND THE MAGIC MIRROR
32. STARDUST BATTLES THE WAVE DEMON
33. SUB SAUNDERS IN THE UNDERSEA KINGDOM
34. DR. DOOM INVADES THE MICROBE WORLD
35. NAVY JONES AND THE FISH PEOPLE
36. PERISPHERE PAYNE EXPLORES THE COSMOS
37. DYNAMO, MASTER OF ELECTRICITY
38. THE SORCERESS OF ZOOM
39. BLAST BENNETT AND THE HORROR FROM SPACE
40. DR. MORTAL
41. SUPER-SCIENTIST
42. THE VOODOO MAN, KING OF THE ZOMBIES
43. THE BIRDMAN'S RESCUE FLIGHT
44. TYPHON AND THE DEMONS FROM THE DEPTHS
45. REX DEXTER IN THE ROBOT GALAXY
46. THE BLUE BEETLE SMASHES THE PROTECTION RACKET
47. YARKO SINGES SATAN
48. THE FLAME STEMS THE YELLOW RAIDERS
49. SAMSON SAVES THE WORLD
50. THE GREEN MASK CRUSHES THE CRIME CZARS

JUST LIKE THE TALKIES!

These adventure strips all have words which are projected and readable on your screen and tell an exciting and interesting story.

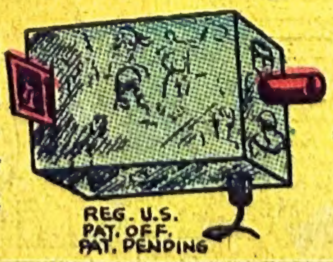
REG. U.S. PAT. OFF. PAT. PENDING

BOYS! GIRLS!

WIN CASH PRIZES

$25 CONTEST

HERE'S HOW YOU CAN MAKE SOME MONEY BY SIMPLY WRITING A PRIZE WINNING LETTER. READ THE THRILLING STORIES IN THIS MAGAZINE AND WRITE A LETTER OF NOT MORE THAN FIFTY WORDS TELLING US WHY YOU LIKE WEIRD COMICS, AND WHICH FEATURE YOU LIKE BEST. DON'T FORGET TO WRITE YOUR NAME, ADDRESS, AND AGE CLEARLY IN YOUR LETTER. FOR THE BEST LETTER RECEIVED, WE WILL PAY $5.00, AND FOR THE 20 NEXT BEST LETTERS, WE WILL PAY $1.00 EACH. SEND YOUR LETTERS IN AS EARLY AS POSSIBLE. CLOSING DATE ON THIS CONTEST IS JUNE 15th. ADDRESS YOUR LETTERS TO CONTEST EDITOR, WEIRD COMICS, 480 LEXINGTON AVENUE, NEW YORK CITY.

IT'S EASY TO WIN!
SEND YOUR LETTER RIGHT AWAY!
RUSH!!

21 CASH PRIZES

READ WEIRD COMICS EVERY MONTH

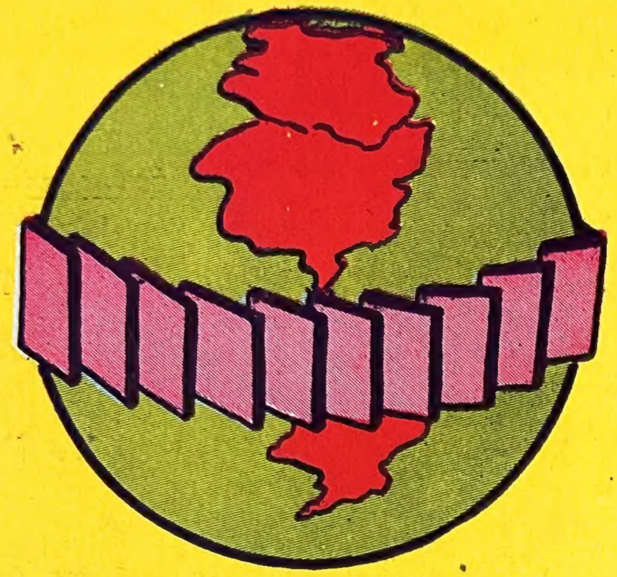

WEIRD COMICS
10¢
JUNE
No. 3
GIFT OFFER GIANT COMICSCOPE See Inside Cover
VOODOO MAN·TYPHON·THOR·BLAST BENNETT

WEIRD COMICS
IS ON SALE THE 15th
OF EVERY MONTH

MILLIONS

OF BOYS AND GIRLS ALL OVER THE WORLD READ THESE 5 BEST SELLER COMICS ....

WITH THE GREATEST
ASSORTMENT OF SUPER
HIT FEATURES EVER ASSEMBLED

10¢ JUNE
SCIENCE COMICS
GIFT OFFER GIANT COMICSCOPE See Inside Cover
DYNAMO·COSMIC CARSON·PERISPHERE PAYNE

SCIENCE COMICS
IS ON SALE THE 28th
OF EVERY MONTH

10¢ JUNE
WONDERWORLD COMICS
No. 14
GIFT OFFER GIANT COMICSCOPE See Inside Back Cover
Yarko The Great | Spark Stevens | Patty O'Day

WONDERWORLD
COMICS IS ON SALE
THE 28th OF EVERY
MONTH

10¢
MYSTERY MEN COMICS
No. 11
GIFT OFFER

MYSTERY MEN
COMICS IS ON SALE
THE 15th OF EVERY
MONTH

10¢ JUNE
FANTASTIC COMICS
GIFT OFFER GIANT COMICSCOPE See Inside Back Cover
Stardust · Space Smith · Sub Saunders · Capt. Kidd

FANTASTIC COMICS
IS ON SALE THE 10th
OF EVERY MONTH